TIMES DEADLINES
News, Pictures . . . Noon Friday
Display Ads . . . Noon Monday
Classified Ads . . . 5 p.m. Monday

Albany Times

Important Numbers
Fire Dept. 525-7140
Police Dept. 525-7300
Albany Times 525-1510

★ ★ ★ Declared a Legal Newspaper by Act of Superior Court of Alameda County ★ ★ ★ The Only Newspaper Printed and Published in the City of Albany ★ ★ ★

VOL. XXX — ALBANY, CALIFORNIA — Wednesday, Feb. 24, 1965 — 150 — NUMBER 24

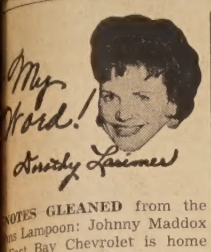

NOTES GLEANED from the Times Lampoon: Johnny Maddox of East Bay Chevrolet is home from the hospital after scaring his Lions following their meeting last Thursday by having an attack at Palm Gardens . . . Sirens, police cars, ambulance, flashing red lights, much .confusion. . . . Another good Lion, Bob Lentis, was expected home from Alameda hospital yesterday following surgery. . . . Little Lions recently undergoing surgery were Lori Moon, daughter of the John Moons, and Donnie Chelemedos, son of Don. And a final, happy one: Theresa and Allan Olson (affiliated with Ellis-Olsons) are the parents of a baby girl, Anna Marie, born at Alta Bates hospital.

ROTARIANS will be singing "Happy Birthday" to Ken Forry, March 2; Joe Dagna, March 4, and Tom Gabriel, Feb. 27.

SOROPTIMISTS are busy with plans for their annual fashion show March 10 at the Veterans' Memorial building. Chairman Antoinette Stallone has announced that Police Chief Ralph Jensen will be commentator.

FLOWERLAND'S windows are always beautiful, but their spring display is clever as well. Johnny and Mary Pleich have decorated a tree with watering cans, garden tools and packets of seeds. Have you noticed their door recession at their home at the corner of Key Route & Washington?

AN ALBANY FAMILY, the Bill Jenkinses of 741 Spokane, have raised from eggs some chickens which lay blue, green and pink eggs. Formally known as Araucanas, they are informally called "Easter Egg Chickens," have tufts on the sides of their heads and are black and brown, white and black. The eggs are supposed to be 12-15 per cent higher in protein content, Mrs. Dennis reports.

UPCOMING DATES TO REMEMBER: Sunday, Feb. 28, 2-4 p.m., reception for the Carharts at Albany YMCA; Feb. 28, March 1, Dimes evening, 3-7 p.m., Mel-O-Dee club; Sunday, March 7, 2 p.m., groundbreaking ceremonies for new city buildings, site bounded by San Pablo, Buchanan and Marin extension.

(Continued on Page 3)

Parking Expert Will Speak at C of C Luncheon

Dr. D. Jackson Faustman, nationally-known consulting traffic engineer of Sacramento, is scheduled to address business and civic leaders at the Albany Chamber of Commerce monthly luncheon meeting Monday, March 1.

The meeting is scheduled for 12 noon at Serb's restaurant. Chamber officials announced that reservations must be in the Chamber's office no later than 12 noon Thursday, Feb. 25.

Dr. Faustman will discuss parking, a problem every city faces, various aspects of developing on and off-street parking plans, including financing, establishing parking districts, and other related subjects.

A graduate of the University of California, Dr. Faustman received his bachelor's, master's, and doctor's degree in transportation engineering. Before entering the field of consultant traffic engineering, he was city traffic engineer, parking director of Sacramento, and associate transportation engineer for state public utilities commission in San Francisco.

Widely known throughout the state, he has been hired by more than 100 community, state, county, and federal governments to develop parking plans. He also has been associated with more than 100 architects, engineers, economists, and planners in developing parking plans for business districts and shopping centers.

H. F. Call, Chamber president, has announced that because of the nature of the topic and increased attendance at recent luncheon meetings, only those with reservations will be admitted. Reservations must be in the Chamber office no later than 5 p.m. tomorrow (LA 5-1771).

Reception Sunday For Carharts At Albany YMCA

The Albany YMCA has invited all friends of the Y to attend a reception from 2 to 4 p.m. Sunday (Feb. 28) for Mr. and Mrs. John Carhart.

Carhart, new executive secretary, has been here since November. His wife has recently arrived from their former home in Phoenix, Ariz. The couple will live in this area.

Operation Abolition Will Be Shown At Cornell Tonight

Albany Republican assembly has invited the public to attend its regular monthly meeting at 8 p.m. tonight, when "Operaion Abolition," a film on the Un-American activities riots in San Francisco in 1960, will be shown.

The film is timely because the Un-American activities committee will be returning to San Francisco in March, Mrs. Joel Parker, program chairman, said.

MONEY RETURNED

Evelyn Eargle of 1029 Santa Fe reported to Albany police Feb. 15 that $70 and a bag of coins, reported stolen Jan. 29, have been returned to the exact spot and position from which they were taken. Still missing are coins and a check book.

Laura Bailey Reaches Merit Test Finals

An Albany High School senior, Laura Bailey, has reached the finalist rank in the National Merit Scholarship competition.

Miss Bailey is the daughter of Mr. and Mrs. Glen Bailey, 1459 Portland Ave.

School officials noted that she is the first finalist from Albany High in many years. She has for the past three years been a member of the school's Honor Society, a branch of the California Scholarship Federation.

Miss Bailey also is among five students who have reached the semi-finals in a competition sponsored by the California State Scholarship Commission.

She joins Michael Malcolm, Michael Coggiola, Hans Kriel and Diane Coring as semi-finalists.

Dimes Bar Contest Ends February 28

Albany City Chairman Ralph M. Jensen has announced that the March of Dimes bar contest will officially close Feb. 28.

Competition has been keen for the local top three awards, he said. Albany winners will be entered in the county contest. All awards will be presented at the annual March of Dimes dinner at Villa Peluso's in Oakland Thursday night, April 8.

SALER TO SPEAK

Attorney and Past President Larry Saler will be guest speaker for Albany Lions club at the regular dinner meeting at Palm Gardens Thursday evening. His topic will be "Law for Your Family." Al Drozda is program chairman.

LIONS SPEECH WINNER — James Wood, junior at St. Mary's high school, was winner of Albany Lions club's 28th annual student speaker contest, held during the regular meeting at Palm Gardens last Thursday evening. Bill Savage, left, filling in for Chairman Robert G. Dennis, presents the certificate as President Walter Sears looks on. Runners-up were Dianna Linnett and Greg deGiere of Albany High and Timothy LeNoir of St. Mary's. The event attracted standing-room-only audience, including five Lions district officers and representatives from Bethel Island, Diamond Laurel and San Lorenzo clubs. —Lions Photo by Carl J. MacWilliams.

Little League Pre-Season Schedule Set

Albany Little League's pre-season schedule was announced at a manager's meeting recently, by Del Wisenor, league president.

Events and dates include: field work sessions for the week ends of Feb. 27 and March 6; sign up night for all American League boys and new boys, Wednesday, March 3, 7:30 to 10 p.m. at Cornell School cafeteria; Get-Acquaint Little League Baseball Day, Saturday, March 13, 20 and 27 at 9:30 a.m., Memorial Park;

National League Draft, Wednesday, March 24, 8 p.m.; American League Draft, Wednesday, March 31, 8 p.m.; General Parents' Discussion Night, Wednesday, April 21, 7:30 to 10, Cornell School cafeteria; Ticket Sales Day, Saturday, April 10.

Practice sessions and the scheduling of games will be under the chairmanship of Curt Danner, Tom Drennan and Bob Gray. All of these dates, times, events and names will lead to May 8, which will be the league's opening day.

San Francisco Film For High 12 Friday

P. J. Purnan, District Representative of the Pacific Gas and Electric company in Berkeley, will present a color sound film, "Wonderful World of San Francisco" at the noon luncheon of the Albany High Twelve club at Kirby's restaurant, El Cerrito Plaza, Friday, Feb. 26.

The film was produced by the Vista Productions of San Francisco, for the San Francisco Convention and Visitors Bureau. It is a lure to tourists and has 400 scenes of San Francisco's many attractions, including China Town and Fisherman's Wharf at night, and the Muir Woods area. High light of the film is a sequence of a cable car ride. The opening song of the film is by Tony Bennett, "I Left My Heart in San Francisco."

Program chairman for the day will be Fred Beeson.

NOTICE

There will be an auction of bicycles and other unclaimed properties at the Albany police station on Saturday, Feb. 27, at 9 a.m.

The items offered for sale have been held for over six months by the police department and will be sold according to law, to the highest bidder. The bicycles range from excellent condition to poor.

RALPH M. JENSEN
Chief of Police

Albany Firemen's Wives Organize

Wives of Albany firemen have organized a local branch of California State Firemen's Association Women's Auxiliary.

Mrs. Nestor (Mildred) Mestas is president; Mrs. Bill (Betty) Ledgerwood, vice president; Mrs. Carl (Bea) Birkhofer, recording secretary and treasurer, and Mrs. John (Margaret) Hritz, corresponding secretary and marshall.

The state group serves coffee and sandwiches for their husbands on large fires; sponsors a scholarship program for children of firemen; is involved in charities on a local level and sponsors many social functions.

Jeans Realty Moves To 1484 Solano

Realtor Martha W. Jeans has announced "with some regret and much anticipation" that her firm will move March 1 from 1258 Solano to 1484 Solano, corner of Santa Fe.

"The ultimate placement of the Bay Area Rapid Transit through our present office and the availability of the new location made the move most logical at this time," Mrs. Jeans said.

"We regret leaving our old homestead and congenial neighbors, but we believe our customers will find our new office just as pleasant and profitable," she said. (See the clever moving ad in the classified section today. Ed.)

Senior Little League Signups Set March 4

Senior Little League player agent Elmer Holm announced that boys wishing to play Senior Little League baseball should sign up at 7:30 p.m., Thursday, March 4 at Albany High School band building (Portable2), a temporary building south of the high school gymnasium.

To qualify for Senior Little League, boys must live in Albany and be 13 to 15 years of age as of Aug. 1. Boys participating in other organized baseball programs cannot be accepted. Those who plan to play both Senior Little League and high school baseball should sign up now, but cannot participate until the high school program is completed. Candidates must present proof of their age to the registrar when signing up.

Senior Little League, under the direction of Albert Kiobas, is a division of Albany Little League Baseball, Inc., which is presided over by Del Wisenor. The Little League program, which provides healthful active recreation for the youth of Albany, is made possible by the generous sponsorship of local merchants and civic groups, and by the annual sale of booster tickets.

SOROPTIMISTS

Speaking at today's noon meeting of the Soroptimist Club of Albany will be Dr. Thomas E. Moore, Jr., director of the University of California Eye Bank and instructor in the Department of Opthalmology who has just returned following a year's study in England on a Fullbright scholarship. Gertrude Filicetti is program chairman. The meeting will be at Serb's.

Where's the Fire?

Fire Department calls:

Feb. 14, public service, broken drinking faucet, Terrace Park; lockout, 1043 Evelyn, Mrs. R. Fisher, entry gained; cat on pole, 1025 Santa Fe, rescued; inhalator, Leonard Murphy, 725 Adams, not needed; inhalator, Evelyn Weissand, 1149 Dartmouth, subject remained at home.

Feb. 15, lockout, 732 Talbot, Mrs. Morrow, entry gained.

Feb. 16, public assist, Mrs. Susan Davidson, 504 Carmel, caught hand between frame of double hung window, released with no apparent injury; leaking water from toilet, 1121 Stannage, shut off water.

Feb. 18, inhalator, in front of City Hall on Solano, Moses Garreiro, 943 Solano, taken to Herrick hospital; inhalator, Palm Gardens, 1396 Solano, John Maddox, 1013 Stannage, taken to Herrick hospital.

Feb. 19, inhalator, 1102 Solano, Thomas H. Stoltenberg, 52, of 5638 Merrieview Dr., Oakland, barber, found dead on couch in rear room of shop. Coroner called.

Public Ceremonies March 7 For New Civic Buildings

You have a date at 2 p.m. Sunday, March 7.

That's when city fathers will break ground for Albany's new civic buildings on the triangular piece of land bounded by San Pablo, Buchanan and the new Marin extension.

Fire Chief Gerald Browne has already painted a new shovel gold for the occasion. He will add the historic groundbreaking date and the shovel will be enshrined in a case in the new buildings when they are completed.

Plans for the new structures will be posted on plywood for the ceremonies and stakes will show the public where the buildings will be built.

Souvenir programs are being printed, the high school band and American Legion post 292's state championship color guard will be on hand, and coffee will be served to those attending.

The committee planning this memorable occasion includes Chief Browne, Police Chief Ralph M. Jensen, Recreation Director Bod Rooney, Administrative Officer James B. Turner, Councilman Lewis M. Howell, George Vila, Dr. Art Longpre and H. F. Call.

All civic and service clubs are being encouraged to participate. Parents are asked to attend and bring their children.

"We hope this will be a day to remember in the history of Albany," Councilman Howell said.

No Council Report Today

Albany City Council was meeting last night because of the Monday holiday for George Washington's birthday, so the Times is unable to report its activities today.

Bids for tree trimming on Marin Avenue were to have been opened and a public hearing was set on the application of Patron Services Cooperative for permit to operate a permanent taxi service in Albany.

The Library Board's recommendation to contract for services with the Alameda-Contra Costa County Library cooperative was on the agenda, as was City Clerk Myrtle McLean's request for the appointment of Sarah F. Brockway as stenographer in her office.

Party for Dimes At Mel-O-Dee Sunday, 3-7

Joe DeMartini of the Mel-O-Dee club and Michael Fahmie of Michael's Liquors are co-sponsoring an evening for the March of Dimes from 3 to 7 p.m. this Sunday, Feb. 28.

For $5 per person, those attending will receive beverage, buffet dinner and an evening of sociability. Tickets are on sale at the Mel-O-Dee, Michael's and from members of the March of Dimes committee. All proceeds go into the Albany March of Dimes fund.

Assisting Mrs. DeMartini with the food will be Fern McCannon and Martha Phillips, who help with the Mel-O-Dee's fabulous New Year's Eve parties.

A bevy of Albany matrons will serve as hostesses for the event, DeMartini said, inviting the public to attend. Tickets will be available at the door at the club, 565 San Pablo Ave. Mayor George Hein was one of the first to buy a ticket.

PING PONG, ANYONE?

Saturday, Feb. 27, the Community Center will sponsor a ping pong tourney for all who want to play, starting at 1 p.m. in the game room. There will be an entry fee of 25 cents and trophies will be awarded to the first and second place adult winners and first and second place boys and girls winners. It should be fun and there should be some very exciting games. If you play ping pong, come down to the Center, 1123 Eighth Street, and give it a try!

PRIZE WINNERS

Maday Meats has another list of prize-winning numbers: Groceries, 055317, 055522, 054053 and 054299; hams, 055370 and 054048; bacon, 055092, and turkey, 000151.

Seventy-Six Units Okayed For Albany Hill

Members of Albany Planning and Zoning commission have approved Thomas S. Ferguson's request for permission to construct two buildings of 38 units each on Albany Hill. There were no written or oral protests to the proposal.

Ferguson told the commission the rents will be from $125 to $350. Addresses will be 500 and 520 Taft.

District 10 Legion Auxiliary Juniors Install Officers

American Legion Auxiliary, District 10, junior officers were installed Feb. 6 at Albany Veterans Memorial building.

Officers installed were president, Lou Maycroft of San Leandro unit; first vice president, Virginia DeVera of Rizal unit; chaplain, Julie Parrish of Col. Chas. Young unit; treasurer, Lynn Drozda of Albany unit; secretary, Debra Carter of Col. Chas. Young unit; sergeant-at-arms, Robin Hubbard of Naval Supply unit; marshall, Susan Snell of Albany unit; historian, Doreen Overmiller of Hayward unit.

Installation officer for the juniors was May Cormack, past president for the State of California of the American Legion Auxiliary. The team was composed of past District 10 presidents, Anita Rillston, Margaret Rhodes, and Bobbie Comenzind; District President Katharine Hammer, and past district officers and chairmen, Catharine Johnson, Enriqueta Pabros, and Mamie Taylor.

Young people installed will represent the junior group under 18 years of age of the American Legion Auxiliary.

Mike Collins Wins Second Place In Speech Contest

Mike Collins, senior student at Albany High School and newly-elected president of the student body, has received word that he won second place in the annual Veterans of Foreign Wars public speaking contest.

Mike competed with representatives of high schools in Alameda, Contra Costa and Solano counties.

Title of his speech was "The Challenge of Citizenship."

Cub Pack 7 Wins Rating For O'Connor, Wall Window

Cub Pack 7 has received a Class A proficiency rating for their window depicting the theme "Strengthen American Heritage." The display shows many elements of America's heritage, as well as crafts made by the Cubs.

The display was seen in the window of O'Connor & Walls at Solano and Cornell during Boy Scout Week, and was the work of D. C. Meniketti, institutional representative; Walter Corvello, committee chairman; J. A. Bachman, Cubmaster; and Mrs. D. C. Meniketti and Mrs. Ernest Jaramillo, den mothers.

Like Cubs all over America, the 49 Cubs in Pack 7 are looking forward to the annual Blue and Gold family dinner this month. The boys set and decorate the tables with their own centerpieces, place-markers, etc., and the mothers provide the food. This year the dinner will be Feb. 26 in Cornell cafeteria with Mrs. Ernest Jaramillo and Mrs. James Goodman chairmen.

During Boy Scout Week, Boy Scouts staged a mock city council meeting with the Flag ceremony conducted by Cubs from Albany and El Cerrito. Wesley Fukumori, Webelos Den, represented Pack 7 on this occasion.

Pack 7, sponsored by Cornell PTA, meets every fourth Friday in Cornell auditorium. Boys between the ages of 8 and 11 who would like to join the pack may contact the committee chairman at 524-0187.

Albany Y Launches Member Drive; Goal is 225

The Albany YMCA will hold a complimentary membership kick-off luncheon at noon Thursday (tomorrow) at the Y, 921 Kains.

Membership Chairman is C. Errol (Bud) Fletcher. Division leaders include Clay Berling and Ted Valli. Captains are Henry Austin, Claude Friesen, Harry Price, Larry Saler, James Turner, F. F. Foster, Bert Griffin, Norman Jacobson, William Woolworth, Mrs. Richard Gleason, Mrs. Lloyd Hawkinson and Mrs. Joel Parker.

Each captain will have a team of five people, making a total participation of 75. Goal for 1965 is 225 members.

The Y, organized in 1921, has served the community well for 44 years. Its program is varied, offering something for each age group. Albany citizens are urged to become members of the Y and support its program, which helps youth develop in spirit, mind and body.

A Look Into Albany's Future

By Neal Clarity, Manager,
Albany Chamber of Commerce

Community Facilities

In April of last year, Albany voters approved the $675,000 civic center bond issue for construction of new city buildings, including fire department, police department, recreation department and city offices to be located on a triangular piece of land bounded by Buchanan, San Pablo and the new Marin extension.

In November of last year, Albany voters approved the $875,000 school bond issue enabling the school district to modernize the main building at Albany High School, replace four buildings of pre-1930 vintage declared to be unsafe for use, and make efficient classroom space of the basement area in the main building.

These major civic improvements will enable the City of Albany to provide adequate services in the field of education, health and safety, and city gov-

(Continued on Page 3)

THEATRE ALBANY
LA 4-5656
COME TO THE FANTASTIC WORLD OF ALFRED HITCHCOCK
Shocking Suspense! Sizzling Romance!
IT'S BACK —
PSYCHO
with Anthony Perkins
Vera Miles
John Gavin
— and —
To Catch A Thief
Cary Grant
Princess Grace Kelly
In Technicolor
Week Nites Psycho 6:30 - 10:30
To Catch A Thief 8:30
★
Sat. App. Children's Show
1 - 3:25 Cont's
MARCO POLO - Color
3 STOOGES — 4 CARTOONS
★
Sun. Nite is Family Nite
$1.10 Admits Your Family
You Must Ask for a Family Ticket
★
— NEXT WEEK —
KISS ME STUPID and
IRMA LA DOUCE
For Adults Only

EAST BAY CHEVROLET CO.
OK USED CARS
THE PLACE YOU CAN TRUST FOR . . .
• QUALITY • VALUE • SERVICE
SEE
JOHNNY MADDOX
"YOUR OK CHEVROLET MAN"
1061 San Pablo Avenue, Albany LA 5-6098

"Where each service is marked by dignity and understanding."
Ellis-Olson MORTUARY
727 SAN PABLO AVE... LANDSCAPE 5-0246

MAX BAER DINNER DANCE SET BY BAYVIEW EAGLES

Bayview Eagles will sponsor a Max Baer Heart Fund benefit dinner dance at their hall, 3223 Carlson Blvd., in El Cerrito, Saturday night, March 6.

For $3 per person, a full course New York steak dinner will be served and there will be dancing to a four-piece orchestra. Social hour is at 6 p.m., dinner at 7:30, and dancing from 9 to 1.

Honor guest will be State Vice President Bill Ashbaugh.

All proceeds will go to the Max Baer Heart Fund. Members of the aerie have been urged to attend.

Joint Meeting Of Job's Daughters

Bethels 52, Berkeley; 72, Martinez; 247, Danville; and 266, Concord, International Order of Job's Daughters, will hold a joint meeting March 1 at Concord Masonic Temple on Galindo in Concord, for the official visit of the Grand Guardian of California.

Mrs. Eloise Barton, Grand Guardian, and Mr. Earl Stewart, Associate Grand Guardian, will witness the initiation at 7 p.m. Susan Hipkiss, Holly Grieve, Judi Matalas and Diane Wood are the Honored Queens respectively.

Camp Fire Girls Tour Times

Members of Mrs. Elaine Toothaker's Camp Fire Group of Marin School toured the Albany Times offices last Thursday.

They were shown all phases of the newspaper from typewriter to the press and were told the history of the Times.

Those who visited were Anne Nakao, Vella Toothaker, Anna Ganong, Leslie Reagan, Judy Haynes, Lorrie Carr, Carol Schroffel, Carrie Eichner, Karen Zakon, Janice Naomi Lee and her mother, Mrs. Beverly Lee.

SENIOR CENTER OFFICERS were installed by Fire Chief Gerald Browne this month. New officers are, from left, Tena Gregory, president; Gertrude Garden, vice president; Cecilia Chilton, secretary; Minnie Ingraham, treasurer; Nora Healey, chaplain; Sally Johnson, hostess; Ethel Macquart and Gregory Chamberlain, members at large, and Chief Browne. —Fire Dept. Photo.

Churches

St. Alban's Episcopal, 1501 Washington, Feb. 28: 8 a.m., Holy Communion and sermon; 9 a.m., family service of Holy Communion and sermon. Christian education classes for all age groups, including adult Bible class taught by the rector. Nursery care. Rector is the Rev. John H. Blacklidge.

Albany Methodist Church, 980 Stannage Ave. at Marin, Sunday, Feb. 28: Sunday school classes, 9;45 a.m. Morning worship services, 11 a.m., sermon theme, "The Surprise of Doubt;" Rev. Claude Friesen, pastor. Child care available. Methodist youth groups: Junior Hi, 6 p.m.; Senior Hi, 6:30 p.m. This Sunday will mark the beginning of Youth Confirmation classes at 6:30 p.m.

Evangelical Free Church, 7200 Schmidt Lane, El Cerrito, Sunday, Feb. 28: worship services, 11 a.m., 7 p.m., Pastor Donald Bowman. Sunday school, 9:45 a.m.; youth groups, 6 and 8:15 p.m. Special youth services, 7-9 p.m. Wednesday through Friday in connection with Crusade for Young America at Oakland auditorium.

Christian Science Society of Albany, meeting in its new church at 1358 Marin. Sunday morning services and Sunday school, 11 a.m. each week. Wednesday testimony meetings, 8 p.m.

Obituaries

JACOB R. SIMS

Jacob R. Sims, a former 15-year resident of Richmond, who had been residing at 1244 Marin Ave., Abany, for the past two years, died last week at a San Pablo hospital.

Mr. Sims, a native of Bay Springs, Miss., was a retired farmer.

He is survived by his widow, Ettie, and two daughters and two sons: Mrs. Mytria Cook of El Paso, Tex., Mrs. Emily J. Hamilton of Albany, Carl Sims of Hatch, N.M., and Harry Sims of Richmond. There are 12 grandchildren and six great-grandchildren.

Final rites were held at 1 p.m. last Thursday at the Ellis-Olson Chapel in Albany with Rev. Marshall Luckey of Albany Baptist Church officiating. Committal followed in Rolling Hills Memorial Park.

MRS. MARY VARGAS

Mrs. Mary E. Vargas, 77, of 826½ Stannage Ave., died last week in an Oakland hospital.

Mrs. Vargas was a native of the Azore Islands but had been a resident of Albany for 54 years. Until her death she was believed to have been a resident of the community longer than any other person.

Surviving are her husband, Tony, a daughter, Miss Irene Vargas, and four sons, Edward, Joseph, Anthony, and William Vargas, all residing in this area. There are five grandchildren and six great-grandchildren.

She is also survived by a brother, Joseph Silva, and four sisters, Mrs. Margaret Perry, Mrs. Helen Brazil, Mrs. Laura Netto, and Mrs. Theresa Charves, also all residing in this area.

A Requiem Mass was celebrated at St. Ambrose Catholic Church at 9 a.m. last Saturday with the cortege leaving the Ellis-Olson Chapel at 8:30 a.m. The concluding prayer was in St. Joseph's. The Rosary was recited at the Ellis-Olson Chapel at 8:30 p.m. Friday.

MRS. LAURA MATTA

Mrs. Laura Matta, 75, of 2047 Harper St., El Cerrito, died in an Oakland hospital.

Mrs. Matta was a native of Oakland and a lifetime resident of the East Bay. She was a member of the SPRSI, Lodge No. 400 of Oakland.

Surviving are a daughter, Mrs. Alice Sisson of El Cerrito, and two sons, Robert Matta of Oakland and Alfred Matta of Hayward. There are seven grandchildren.

She is also survived by two brothers and three sisters: John and Frank Cambia, both of Oakland; Mrs. Mary Chaconas of Los Angeles, Mrs. Gussie Dracovich of Oakland, and Mrs. Josephine Mathiesen of Las Banoe.

A Requiem Mass was celebrated at St. Jerome's Catholic Church at 9 a.m. last Friday with the cortege leaving the Ellis-Olson Chapel in Albany at 8:30 a.m. Committal was in St. Joseph's. The Rosary was recited at the chapel at 8 p.m. Thursday.

Shervington-Warren Engagement Revealed

The engagement of Donna Jane Shervington to Ray Warren has been announced by her parents, Mr. and Mrs. J. E. Shervington. The bride-elect is a graduate of Albany High School, and attended Oakland City College.

Ray is the son of Mr. and Mrs. Edgar Warren of Camas, Wash. He is a graduate of Lindfield College in Oregon.

Donna and Ray are employed by State Farm Insurance Company. Both reside in Santa Rosa. They will be married June 19.

BLIND GROUP

Christian Fellowship for the Blind will hold its monthly meeting Sunday, Feb. 28, at 3 p.m., at the Recreation Center for the Blind, 5433 Shattuck Ave., Oakland. All blind persons and their friends are invited. A Bible study on "Noah's Ark" will be featured. Local tenor Lawrence De Seguirant will sing.

Keeping Up With The Times

WORK SESSIONS

Two Albany Little League work sessions have been scheduled for the weekends of Feb. 27 and March 6. All Little League fathers are asked to help repair the announcers booth, snack shack, the fences and help set them up. Work will begin at 10 a.m., each day under the supervision of Bob Luoma and Bob Gray. Further information may be obtained by phoning 526-1311.

TWIN PINES

A regular business meeting of the Twin Pines Stamp Club will be held March 1, at 7:30 p.m. at the El Cerrito Co-op, 1751 Eastshore Boulevard, near Cutting and San Pablo in El Cerrito. Clyde Miller will show and discuss his collection of United States freak stamps. All stamp collectors are invited.

ORIENTATION

Berkeley Red Cross announces the second session of its new Orientation Course to be given Friday, Feb. 26, from 9:30 a.m. to 3 p.m. at 2116 Allston Way, Berkeley. It is a required course for all new volunteers. Miss Anna Mahony is the instructor.

HACKETT SPEAKS

Douglas Hackett, assistant executive secretary of Alameda-Contra Costa Medical association, will discuss Medicare at a meeting of Albany Council of Republican Women, Federated, at Cornell school teachers' lunch room at 7:30 p.m. Monday, March 1.

TO SAN DIEGO

Milton Gordon, president of Albany Branch of the Association for Childhood Education, will attend the state ACE convention in San Diego March 5-7.

REBEKAHS

Campus Rebekah lodge 331 of 410 Eleventh St., Oakland, will have as a guest District Deputy President of District 70 Ruby I. Hanna Friday, Feb. 26, at 8 p.m. Odd Fellows and Rebekahs are invited, according to Bea Giles, chairman of the evening.

ALBANY LODGE 686

Albany lodge 686, F&AM, will meet at 8 p.m. Tuesday, March 2, at Albany Masonic temple, 533 San Pablo Ave., for a stated meeting. All sojourning members are invited, WM C. E. Noble said.

FRANK AND EVE BACK

Frank and Eve, original owners of La China Poblana at 937 San Pablo Ave., are back, offering their famous Mexican food and Bombay curries.

REBEKAHS

Berkeley Rebekah Lodge No. 262, Independent Order of Odd Fellows, will entertain officers and members of the Harmony Club Wednesday, Feb. 24, at 8 p.m., in the Berkeley Odd Fellows' Temple, 2288 Filton Street. Noble Grand Dorothy May Imwalle will preside over the meeting. District Deputy President Ruby I. Hanna of District No. 70 will pay the lodge a visit to install its officers in the chair of their respective offices.

HONORED — Bethel 52, International Order of Job's Daughters, of Berkeley will hold a reception at the Helmet Club, 1 Boliver Drive, Berkeley, honoring Miss Carol Jones, Past Honored Queen of Bethel 52, and Grand Bethel Representative to the State of Ohio, Sunday, Feb. 28, from 2 to 5 p.m. Susan Hipkiss, Honored Queen of Bethel 52, and Dale Burk, Past Honored Queen of Bethel 52, will serve as co-hostesses.

Albany Church of Christ
1370 Marin Avenue
Evangelist — Max Crumley
Sunday Services
Classes ..... 10:00 a.m.
Worship ..... 11:00 a.m.
Worship ..... 6:30 p.m.
WELCOME

SHOES REBUILT
WHILE YOU WAIT
20% OFF
★ Moccasins
★ Rain Boots
★ Flats
★ Drizzle Boots
★ Rain Dears
Ritz Shoe Rebuilders
1869 Solano Ave.
LA 6-3316

HOT CROSS BUNS
13¢ EA.
$1.50 a Dozen
TEA COOKIES
Assorted $1.50 lb.
LARSON'S BAKERY
1881 Solano Ave.
Next to Oaks Theatre
526-2485

FACTORY AUTHORIZED
VACUUM CLEANER REPAIRS
Sales . . . New & Used
BERKELEY HARDWARE
Vacuum Cleaner Dept.
2109 University TH 5-0410
At Shattuck

COLD WAVE SPECIAL
FEB. 17 thru 22
BONAT
REGULAR . . . $20.00
$8.95
Including
Haircut — Shampoo — Set
Slightly Higher after 4 p.m.
Colusa Coiffures
Ultra Modern Beauty Salon
387 Colusa Ave.
at the Circle
Telephone 524-9503
FREE PARKING

SERB'S SEAFOODS
Restaurant - Lounge
ORDERS TO TAKE OUT
Banquet Rooms
Lunch and Dinner
FROM 11 A.M.
Except Sunday 3:00 p.m.
1045 SAN PABLO, ALBANY
Phone: 524-9192

BONUS BLUE CHIP STAMPS
With Lube - Oil or Filter Change
Any Two Qualifies You
MECHANIC ON DUTY
9:00 a.m. to 6:00 p.m.
ALL WORK GUARANTEED
FLOYD'S Richfield Service
6501 Fairmount at Lexington
Across from El Cerrito Plaza
THIS OFFER GOOD THRU FEBRUARY

Rose's Barber Shop
2018 University Ave.
8:00 a.m. to 6:00 p.m.
Monday through Saturday
3 Barbers — Haircuts $1.80

COMPLETE
Merchants LUNCH $1.10 up
DINNERS From $1.40
We Deliver
館餐園林竹
Bamboo Terrace
1715 Solano LA 6-4970

WATCH and JEWELRY REPAIRS
There's no substitute for skill, experience!
Your watches, clocks and jewelry deserve expert care and repair! Our trained craftsmen will clean, adjust, repair watches . . . reset diamonds, restyle, repair jewelry at reasonable cost.
OAKS JEWELERS
Fine Watch and Jewelry Repairing
1783 Solano Ave., Berkeley
LAndscape 6-7563

CHICKEN DELIGHT
READY TO SERVE
Free Delivery
Phone 524-6850
SPECIAL NO. 2
25 Jumbo Shrimp
2 Orders French Fries
5 Blueberry Muffins
1 Pt. Cole Slaw
ALL FOR $5.29
Minimum Delivery $1.39
1486 SOLANO AVE., ALBANY

DR. E. A. OGDEN, D. C.
1652 Solano Ave., Albany
• Chiropractic Adjustings
• Colonic Irrigation
• Physical Therapy
A CAREFUL ANALYSIS OF YOUR HEALTH PROBLEMS
Office Hours:
9 A.M. to 5 P.M. DAILY
Evenings by Appointment
TELEPHONE 526-9361

COLD WAVE SPECIAL $10
Tuesday, Wednesday and Thursday
Not for tinted or bleached hair.
Price slightly higher for evening appointments.
OPEN 10:30 A.M. — THURS. TILL LATE
STYLES BY EVIE
847 Cornell Ave. Ph. 524-7

JOSEPHS LIQUOR
FAST FREE DELIVERY EVERY 30 MINUTES
ICE CUBE & PARTY GLASSWARE SERVICE
1882 Solano Ave., Berkeley LA 6-
Opposite the Oaks Theatre

Switch to Security by the 10th—earn interest from the 1st
4.85%
Current rate per annum
PAID OR COMPOUNDED
4 TIMES A YEAR
Accounts insured by the Federal Savings and Loan Insurance Corporation, a permanent agency of the U. S. Government. To transfer funds, just bring in your passbook and we will handle the details. If you cannot come in, use our convenient Save-by-Mail plan. We pay the postage both ways.
Resources over $200 million!
SECURITY SAVINGS AND LOAN ASSOCIATION
Main Office: SAN FRANCISCO, 239 Grant Ave. • ALBANY, 1377 Solano Ave. • ALUM ROCK, 2830 Alum Rock Ave. • CAMBRIAN PARK, 3075 Union Ave. • MARTINEZ, 901 Main • OAKLAND, 2250 Broadway RICHMOND, 1201 MacDonald • SAN JOSE, 285 South First St. • SAN LORENZO, 429 Paseo Grande
SUBSIDIARY OF CALIFORNIA FINANCIAL CORPORATION

use the Want Ads to BUY SELL RENT HIRE
Little Ads! BIG RESULTS! 20 WORDS FOR $1.20 (Minimum Rate) 2 PAPERS FOR THE PRICE OF ONE Albany Times Thousand Oaks Ti

TTER

, the Times:

y I take this opportunity to those who assisted with Mothers March for the March ones, which ended Feb. 2?

ecial thanks to the area men, Mrs. Joe Egenberger, Phillip Martin, Mrs. Lee Sei- Mrs. Dario Meniketti, Mrs. Cirimeli and Mrs. Brian man and to captains, Mrs. rt E. Moss of University es and Mrs. Josephine John- f Marin area.

, are grateful to everyone who marched and to the public for their generosity. If you were missed and would like to give, please take your contribution to Gerald Nelson, manager of Mechanics Bank.

We appreciate the efforts of the auxiliary police, who protected us; Westbrae Bakery, Highland Donuts and J and A Doughnut Shop, who fed us; Safeway Stores, which provided coffee, and to the schools and Jerry Nelson for providing places to count the money.

MRS. LARRY BAUM,
Albany chairman, Mothers' March, 1049 Ordway

My Word . . .

(Continued)

HEART SUNDAY will be this Sunday, Feb. 28. We have received no publicity about local activities, but presume a city-wide canvass is planned.

A MAN stopped at the Times Monday to ask us to mention residents of the 1000 block on Evelyn, who never fail to fly their flags on holidays, such as George Washington's birthday. "About 75 per cent of our block displays the Colors,' he said. "I think thats a pretty good record.' So do we!

ROSEMARY PAINE said it: "Old PTA Honorary Life Members don't die OR fade away—they become members of the Albany Library Board!" Now that Dora Volheim has been named to the board, three of the five are award-winning PTAers. The others, Rosemary and Jerry Klemm.

A Look

(Continued)

ernment for at least another 20 years.

Library

Albany Public Library is located at 1216 Solano Ave. The building has 3,040 square feet of floor space and a 21,500 volume collection, of which almost a quarter are children's books. The collection is large enough for the needs of the Albany reading public, according to the head librarian.

Parks

There are two city parks, the six acre Memorial Park at 1321 Portland Avenue, and Terrace Park, slightly less than one acre, at Terrace Street and Tevlin Dr. Memorial Park, larger of the two, has tennis courts, a ball park, and children's playground equipment. Located near Albany High School, it has a large open ground area and therefore functions partially as a play space for the students. The Chamber of Commerce also uses the area each year for the Annual Art Show and Merchants' Bazaar.

The preliminary plan proposes a five acre park in University Village, since both Memorial Park and Terrace Park are located east of the railroad tracks, not serving residents in the western portion of the city. The park would be located on University property between Buchanan St. and Riley Drive, somewhere near the University's proposed "community center." The plan also proposes a linear park between 40 to 75 feet in width and approximately 300 feet long between Solano and Brighton Ave., utilizing part of the Bay Area Rapid Transit right-of-way and part of the Masonic Avenue right-of-way.

It also proposes "tot lots and block parks" which are small parks, 2,500 to 10,000 square feet, serving 300 to 700 families. A minimum of four lots are proposed per neighborhood. The consultant proposes that open space and recreation requirements be imposed upon the development of Albany Hill to insure high standards of contemporary development.

There is a third park in the city, in University Village, of about five acres, upon which the Community Center is located. The city does not own the property but leases it from the University of California. The building has a gymnasium, four meeting rooms, a game room, two kitchens, all of which are open for the public use. Recreational activities are provided from 1 to 10 p.m.

Senior Center

The Senior Citizens Center at 836 Masonic was built by private funds and a government grant, and turned over to the city to maintain. The building is for the exclusive use of Senior Citizens.

Hospital

Albany Hospital, located on Marin Avenue and Masonic Avenue, has 42 beds. It is a general medical-surgical hospital for acute short-term cases only, but does have specialized facilities such as a clinical pathological laboratory, X-ray, and physical therapy departments. The building is in excellent condition and there is space for expansion on the site.

Corporation Yard

The corporation yard at 507 San Gabriel Avenue is the storage area for city-owned vehicles other than fire and police, and includes 7,500 square feet of storage area. The yard is in poor shape and needs improvement. There is a great need for additional storage space in Albany. There are no plans for acquiring new storage space in the Preliminary Plan. Chamber of Commerce officials are currently studying plans for additional storage space and plan to submit a proposal to the City Council in the near future.

Next week, we will discuss the Economic Survey prepared by Planning Consultants Ruth & Krushkhov.

The Chamber of Commerce urges every businessman and citizen to attend the next public meeting with the planner at City Hall on Thursday, March 4, at 8 p.m.

CALL US
TO MEND ALL YOUR
PLUMBING PROBLEMS
AL FERRERIA PLUMBING
1724 San Pablo Ave. LA 6-3640

ASTHMA
ASK ABOUT NEPHRON INHALANT, A PLEASANT AND PROMPT RELIEF EVEN FROM THE MOST DISTRESSING SYMPTOMS
ALBANY PHARMACY
847 San Pablo Ave.

A good place to trade everyday
Hollfelder's JEWELRY
Watches • Diamonds
Silverware
1131 Solano Ave., Albany
LAndscape 5-1500

SILLANPAA Tailors
1389 Solano Ave.
525-4125
Dressmaking & Restyling

COCKROACH CONTROL OVERNIGHT
New product does it! **SILOX SUPER X ROACH SHOT.** This amazing new chemical developed after many years of research by a leading California university really does the job. Tested in hundreds of homes, housing projects, restaurants, markets, food processing plants and wherever roaches could be found. This amazing new chemical was found to be 100% effective and furthermore, because of the physical-chemical action, roaches cannot develop resistance to it. Permanently effective once applied. **SILOX SUPER X ROACH SHOT** completely eradicates cockroaches — also prevents reinfestation. Because it is non-toxic to humans and warm blooded animals when used as directed, **SILOX SUPER X ROACH SHOT** is ideal for use anywhere in the home.
In markets, restaurants, bakeries and other business places where roaches are a problem **SILOX SUPER X** really pays off — eliminating costly labor services and expensive call backs — does not stain and will not damage material of any kind.
Accept No Substitute
SILOX
4642 Telegraph Avenue
Oakland, California
FOR FURTHER INFORMATION CALL 655-6724
Phone or mail orders accepted
Open 8:30 - 5:30 Mon. - Sat.

. . . is your pattern here?
NOW! Cherished Patterns from the Past Back by Popular Demand
Special Order Service
Take advantage of our special service to fill in or expand your service in the pattern you chose so proudly years ago. Orders accepted through March 15, 1965 for delivery in September.

Item	Price
Teaspoon	$1.40
Dinner Fork	2.75
Dinner Knife	3.60
Salad Fork	2.75
Dessert or Oval Soup Spoon	2.75
Round Bowl Soup Spoon	2.75
Cocktail Fork	2.50
Iced Drink Spoon	2.50
Butter Spreader	2.50
Tablespoon	3.30

NO FED. TAX ON SILVERPLATED FLATWARE
HOLMES & EDWARDS
INLAID SILVERPLATE
THE INTERNATIONAL SILVER COMPANY
ORDER NOW . . . THESE PATTERNS MAY NEVER BE OFFERED AGAIN
Spring Garden 1949* · Romance 1952* · Lovely Lady 1957* · Century 1922* · May Queen 1951* · Danish Princess 1938*
All Patterns Made in U.S.A. *Year pattern introduced.
HOLLFELDER'S JEWELRY
1131 Solano Avenue 525-1500 Albany, California

SMART SHOPPERS KNOW THAT THEY SAVE AT . . .
FAMOUS MEAT MKT.
1109 Solano Ave
(Next to Mechanics Bank)
LAndscape 4-4492
SPRING FEVER SPECIALS -- Easy to cook and slice, easy to chew U.S.D.A. Moffats Beef. . . . Our meats melt in your mouth. Mozy in-stock up on these specials.
USDA Choice Moffats Manteca
Whole Round Steak 79¢ lb
Top and bottom. Extra tender for pan fry, Swiss or roll and stuff — ONLY —
USDA Choice Moffats Manteca
PRIME RIB STEAK 79¢ lb
Well aged, extra tender cuts, trimmed. Fine for BBQ or pan fry.
USDA Choice Moffats Manteca
LEG OF LAMB 69¢ lb
Plump meaty spring legs. Roast, BBQ or shish-ka-bob. Delicious
U.S.D.A. CHOICE GROUND BEEF 3 lbs. $1 (39¢ lb.)
Fresh, lean. A budget stretcher. Always delicious.
END OF THE MONTH SPECIAL SIRLOIN TIP ROASTS 89¢ lb
Boneless, lean oven roasts. "Rare or well done."
LEAN EASTERN PORK CHOPS
Center Cuts 85¢ lb
Large Loin 55¢ lb
From small Iowa porkers.
SPECIAL - FREEZER BEEF Cut and wrap. Whole, ½ or ¼. Best buys. Packed as you like.
SPECIALS EFFECTIVE WED., THURS., FRI. and SAT., FEBRUARY 24, 25, 26, 27

IT'S 'BEATLE' WEEK AT DAGNA'S
Free Exclusive Beatle Photos
GET COMPLETE DETAILS AT OUR HEINZ BEATLE DISPLAY
HEINZ BABY FOOD Jars 10 $1
Butter Challenge, Sylvester AA Cubes 69¢ lb
Nulaid Large "AA" EGGS 39¢ doz.
Syrup Vermont Maid 24 Oz. Size 49¢
TOMALES BAY County Fair ICE CREAM ½ GAL. 59¢ All Varieties EACH
HEINZ CIDER VINEGAR Quart 29¢
HEINZ CAMPSIDE BEANS 16 Oz. 2 For 39¢
HEINZ YELLOW Mustard 6 Oz. 2 For 25¢
AND HERE'S MORE HEINZ SPECIALS . . .
SWEET 7½ oz GHERKINS 3 for $1
PROC. 25 oz. DILL PICKLES 43¢
Kosher Style DILLS - 25 oz. 39¢
HAMBURGER SLICES - 25 oz. 43¢
57 SAUCE 8 oz. 37¢
WORCHSTERSHIRE - 5 oz. 37¢
HEINZ KETCHUP 20 Oz. Family Size 29¢
OYSTER STEW WILLAPOINT 10½ Oz. 4 For $1
ZEE PAPER TOWELS Giant Size 4 Rolls $1
CAMPBELL'S RED KETTLE Noodle SOUP Dry Type — Can 10¢
Biscuit Mix "JIFFY" — 40 Oz. Size 29¢
May'naise KRAFT'S — Quart 49¢
DAGNA'S QUALITY MEATS
CHUCK ROAST U.S.D.A. CHOICE TENDER 49¢ lb
PRIME RIB ROAST U.S.D.A. CHOICE 95¢ lb
BOTTOM ROUND U.S.D.A. CHOICE STEAK or ROASTS 85¢ lb
ARMOUR'S STAR BACON 59¢ lb
PORK LINKS COUNTRY STYLE 49¢ lb
BUTT CUT HAMS DEFATTED SKINNED 55¢ lb
PORK CHOPS FRESH CENTER CUT 89¢ lb
LAMB PATTIES 3 Lbs. $1.00
LAMB CHOPS U.S.D.A. CHOICE SMALL LOIN $1.09 Lb.
TOP O' THE CROP PRODUCE
CELLO BAGGED Carrots Pkg. 10¢
LARGE HAWAIIAN PINEAPPLES 49¢ ea
JUMBO SUNKIST Oranges 8 Lbs. $1
ASPARAGUS "NEW CROP" 39¢ lb
U.S. No. 1 Russet Potatoes 10 Lb. Bag 89¢
TREND CLEAR LIQUID 22 Oz. Size 45¢
DUTCH CLEANSER Plastic 14 Oz. Can 2 For 29¢
SWEETHEART 1¢ SALE SOAP 4 Bar Pack 49¢
DR. ROSS DOG FOOD 7 Tall Cans $1.00
TOP JOB Liquid Cleaner Giant Size 39¢
GLADE AIR FRESHENER 7 Oz. Aero Can 49¢
Pre-Lenten VALUES
CARNATION CHUNK TUNA 4 Cans $1.00
STOKLEY'S SALADETTES 4 Tall Cans $1.00
SALTESEA MINCED CLAMS 4 8 Oz. Cans $1.00
OREOS NABISCO CHOCOLATE COOKIES 45¢
CHIFFON NAPKINS 4 Pkgs. $1
CHIFFON Bathroom Tissue 4 Pkgs. $1
ZEE LUNCH BAGS 9 Pkgs. $1
ZEE NAPKINS 80 Count 9 Pkgs. $1
ZEE WAXED PAPER 100 Ft. 5 Rolls $1
ZEE BATHROOM TISSUE 3 "4 Pkgs." $1
HILL'S BROS. COFFEE 2 Lb. Can $1.39
SANKA INSTANT COFFEE 8 Oz. Jar $1.49
LYNDEN BONED CHICKEN 5 Oz. Jar 39¢
"1890" MILANI'S DRESSING 8 Oz. Bottle 33¢
Prices Effective Feb. 24, 25, 26, 27
DAGNA'S
THE NICE STORE FOR NICER PEOPLE
1382 Solano Ave. — 525-9997

TIMES CLASSIFIED ADS

Classified Advertising Rate, minimum 20 words.....$1.20
All ads run in the Albany Times and Thousand Oaks Times for the one price. — Ads payable in advance.

Ads may be placed at 1240 Solano Avenue or by mail before 5 p.m. on Monday.

CLASSIFIED INDEX

1. Real Estate
5. Lots
6. Real Estate Exchanges
10. Income Property
12. Business Opportunities
13. Commercial Property
14. Real Estate Wanted
18. Loans
24. Rest Homes
25. Rentals
28. Business Rentals
30. Rentals Wanted
31. Insurance
35. Help Wanted
38. Work Wanted
40. Miscellaneous For Sale
44. Tailoring
49. Miscellaneous Wanted
50. Special Services
52. Autos For Sale
54. For Your Auto
60. Announcements
62. Personals
65. Lost And Found
68. Rides
70. Pets
73. Instruction
75. Personal Services
77. Equipment Rentals
80. Services
85. Home And Garden
90 Too Late To Classify

1—REAL ESTATE

25 years on Solano Ave.

7345 Rockway

El Cerrito High and Plaza nearby. Charming 2 bedroom plus den (or 3rd bedroom). Central heat. Secluded patio. Top neighborhood, top condition. Now vacant. Call Marie Morales, LA 4-1115.

St. Augustine's Parish

Clean, sunny 5 room home with large all purpose room (or 3rd bedroom). Lifetime aluminum roof. Near Colby and St. Augustine's $16,000. Call Agnes Dunne, 525-5745 or LA 5-6322.

Ardmore Road

KENSINGTON—the charm of this 3 bedroom, 2 bath VIEW home will appeal to those who have searched without success. Formal dining room, landscaping, sheltered patio. Double garage. A dignified, quiet neighborhood. Call Vivian Garvey, 527-0051.

A Money Maker

Fourplex near Alvarado Park in homelike district of new homes, shopping, schools, transportation. Nicely landscaped. Two bedroom uits. Call office to inspect.

Re-Sawed Redwood

It's a rambling ranch, "level in," year-old 3 bedroom, 2 bath home. Family room with fireplace has glass doors to sundeck. Large picture windows frame restful country-like hill and valley view. Extra large lot. Fenced. Room for pool or off-street parking. Call Marie Farwell, LA 6-1100.

MARK G. REID
Realtor
1573 SOLANO AVE.
LAndscape 5-6322

OWNER selling 3 bedroom house. Separate dining room, spacious kitchen, basement room. Carpets, vertical blinds, central heat. Close to buses, schools, park. $24,500. Open Sundays 2-5 or by appointment. 1447 Portland. Phone 524-6878. Principals only. 25

1—REAL ESTATE

So. Campus, 16 Units Near Telegraph

15 2-bedroom plus penthouse, elevator, covered parking, approximately one year old. Call for details on this fine architect designed building.

54 Tunnel Rd.—Berkeley

Spacious 2-bedroom plus with modernized electric kitchen. Asking $32,000.

1057 Ordway, Albany Near St. Mary's

English stucco, wall-to-wall carpet living and dining room. Modernized bath and kitchen with 220 wiring. Immaculate two bedroom home.

13,500 square feet. M-industrial. Next north of 2338 6th Street, Berkeley. 100x135.

It's the
McCoy
Realty
1566 Solano Ave., LA 4-4000

Price Reduced 716 Masonic

5 rooms ,spacious bedrooms, new bathroom, extra large garage and service room. Beautiful garden. $18,750. Open Sunday.

James P. Condon
1365 Solano Ave.
LA 4-4452 Evenings LA 5-2370

2 Blocks from Campus

50x150 commercial zone lot with 10 room older home for carrier. Ideal location between Shattuck and Fulton. For commercial or build 15 unit apartment house. Approximately $8 a square foot. Mr. Foster, evenings LA 5-5837.

H. O. ROGERS
REALTY CO.
LA 4-1452

MIRA VISTA REAL ESTATE

★★★PANORAMIC BAY VIEW

This is the first offering of this beautiful modern contemporary styled home. Designed for comfort and prestige, it has 3 bedrooms, 2½ baths, living room, dining room, deluxe kitchen, large two-car garage, central heat, sliding glass doors off living room to balcony. Breath taking view of entire bay area. Only 1 year old. Trade in your smaller home or income property. Don't miss seeing this beauty.

★★★VALUE GALORE

Here's a modernized home with many extras. All electric kitchen has garbage disposal and birch cabinets. 3 bedrooms, 2 baths. Master bedroom is large with full wardrobe closets. Large rumpus room has adjoining ¼ bath. Two fireplaces, wall-to-wall carpeting in living room, dining room and hall. Beautifully landscaped, fish pond, sprinkler system front and rear. Large enclosed garage plus carport. Value packed at $21,950.00.

★★★NORTH BERKELEY

Looking for a sharp home on a large lot with access from both front and rear of lot? Well, here it is! Five plus rooms, two bedrooms, living room, dining room, fireplace and basement. Lot ideal for large boat or trailer. Call for appointment. Priced at $18,950.00. Excellent financing.

★★★LIVING AT ITS BEST

You'll enjoy comfort and prestige in this 7 room, 3 bedroom, 2 bath home close to the El Cerrito Plaza, transportation and schools. Includes stove, refrigerator, drapes, wall-to-wall carpets, fireplace, 220 wiring in kitchen, workshop, sprinkler system and patio.

★★★FAMILY SIZE

Fun-Room . . . and it's located off the kitchen, with glass sliding doors leading to an "out of this world" rear yard, with natural rock wall, plant garden, fish pond, waterfall—serene and secluded. The 14-year-old home is a 3-bedroom stucco, plus family room and wardrobe closets, corner fireplace, central heating, 220 wiring for dryer, garbage disposal, hardwood floors, attached garage—all in best El Cerrito area. Priced to sell.

If you've been thinking about moving out to the suburbs give us a call. We have many excellent homes for sale in Pinole, El Sobrante, and Richmond. FHA and GI financing available. We also have brand new homes for sale in our Vista View and Belfair developments ranging in price from $22,000 to $29,000.

MIRA VISTA REAL ESTATE

RICHMOND	EL CERRITO	PINOLE
12651 San Pablo Ave.	240 El Cerrito Plaza	970 San Pablo Ave.
235-5889	524-9464	758-3023

WE ARE MOVING
JEANS REALTY & INSURANCE

1484 Solano — 1258 Solano

MARCH 1st

LA 4-8508 — **Satisfaction! Our Only Product** — LA 4-8508

1—REAL ESTATE

JEROME BLANK REALTY

CHOOSE YOUR PRICE RANGE!

ALBANY COTTAGE—$16,950

Immaculate rustic 2 bedroom, panelled walls, large walk-in closets, one bedroom convertible to 20 foot family or rumpus room. $1,000 down.

EL CERRITO BUNGALOW—$17,750

Modern level stucco 2 bedroom, immaculate, large living room, dinette, convenient to City Hall. Near Castro and Portola schools. Fine starter home.

ANNEX JR. RANCH—$17,950

A honey of a picturesque ranch style bungalow, 5 lovely rooms, newly-painted plank hardwood floors, fireplace, extra large 2 bedrooms, large attached garage. Near new shopping center. Nothing down GI, $1,500 down conventional. Vacant, move right in.

POMONA AVE., ALBANY—$25,000

Stately, Spanish style home of charm and beauty on lovely knoll, overlooking neighborhood, Berkeley Hill view. Large 6 room, 2 bedroom home. Cathedral beam ceilings, all rooms exceptionally spacious. Near Marin School.

LARGE MacGREGOR HOME—$26,950

It would be worth the price if it stopped at just the lovely 6 rooms and 3 bedrooms, with electric kitchen, everything spotless. But in addition there's a 20 foot family room attached on the level, with fireplace, inside barbecue, sliding glass doors to patio. A marvelous value. Trade in your smaller home.

BERKELEY HOME & INCOME—$27,500

This fine large 3 bedroom home is in excellent condition, and includes new carpeting. There's also a 1 bedroom garden cottage renting for $75. Fine for in-laws or for additional investment income. Central Berkeley district.

BALRA DRIVE, EL CERRITO—$28,000

A stunning view from the picture windows of this all on one level 5½ room ranch style home, off Terrace Drive. All rooms are large, and there's wall-to-wall carpeting and drapes included. Large stand-up basement area could be expanded to rumpus room.

SANTA FE NEAR COLUSA—$28,950

One of the most immaculate and exceptional homes in this lovely area right at the AlBany-El Cerrito-Kensington intersection. It's actually in El Cerrito, and is breathakingly lovely. Wih 6 lovely rooms, 2 spacious bedrooms and an extra room leading into a large covered outside cabana, this makes a lovely home for entertaining. Garden is excellently maintained and extra room has sink and electric range for use in connection with cabana. Hurry on this!

CENTRAL BERKELEY—$30,500

Large family home with 7 rooms, 3 bedrooms, full basement rumpus room and workshop, and private Sauna bath. In Burbank School area, and excellent construction.

NEAR ST. MARY'S—$31,500

An exceptionally immaculate and comfortable custom-built stucco home, upper Albany in Marin and St. Mary's school districts. Six large rooms, 3 bedrooms, new central heat, stall shower, beautiful patio and redwood fence. Large basement utility room with inside entrance. Owner may exchange for your smaller home.

JUST LISTED—SPECIAL! $32,500

This home is on its first advertising, and may well be the last because it's that rarest of rare offerings in Albany. A 7 room, 3 bedroom ranch style home, with terrific electric kitchen, 2 full modern bathrooms, plus a large rumpus room. North of Solano, and just 1 block to Albany Park, it's a marvelous location for an outstanding home. Ideal for executive's home, desiring proximity to Marin and Albany High.

STOCKTON AVE., EL CERRITO—$35,950

A marvelous feeling, to look out over the ¼ acre plot, and see the breathtaking view of Golden Gate and San Francisco, and to know it can never be blocked off. This custom-built home was designed for present owner, is only 8 years old, and has 7 large rooms, 3 bedrooms, 2 full baths, including stall shower, plus a downstairs den. The grounds are beautiful with lawn, flower garden, fruit trees, room for the children to romp in the open.

INSTERESTING INCOME PROPERTIES

- Four-year-old Carter and Rago-built duplex, Albany-Berkeley line, above Santa Fe, with 2-2 bedroom apartments, lovely kitchens, modern baths, large garden. A marvelous value for $27,500 with easy down payment. Owner may take small home in exchange.
- Two lovely new triplexes, built a year ago, all rented up. Each has 3 large 2 bedroom apartments with exceptional kitchens, tile baths, and lower unit each side has 2 bathrooms, plus sliding glass doors to individual patios. Ideal for owner occupancy, plus retirement income. $47,500 each.
- 8,300 square feet of prime industrial land, West Berkeley, with 6 room office building on lot for carrier, additional income. In proposed industrial park area, has tremendous future. Hard to duplicate for price of $26,500.

RENTAL DEPARTMENT

We have rentals from $65.00 to $200, furnished and unfurnished, new and older, all in good condition. Call and let us help you. Evenings, Mr. Larimer, LA 4-6158.

JEROME BLANK REALTY
1530 Solano Avenue, Albany
LAndscape 6-4215

1—REAL ESTATE

Evelyn Ave.

Delightful all level five room, two bedroom rustic on large fenced and gardened lot with double detached garage. Beautiful modernized all electric kitchen. A home maker's delight. Only $23,950. Evenings phone 525-2434 or 234-4071.

Albany

Large three bedroom, bath and one half, all level stucco, close to shops, schools and transport. Central heat, modern 220 kitchen and double garage. Deep fenced yard for children. Worth all the asking price of $26,950. Evenings phone 525-5119.

1315 Hopkins St.

All level five room stucco with semi-basement storage. Living and dining rooms carpeted and draped. An excellent carrier for future development of this deep 35 foot lot zoned for five units. Asking $16,950. Only 10% down to good credit. Evenings phone 524-1381.

Newly Listed Exclusive

Neat as a pin, newly decorated, North Oakland rustic, wired 220 on a small easy to maintain lot. Call now for appointment. Only $16,500. Evenings phone 233-4146.

Another New Listing

Sparkling three bedroom, bath and one half, all level stucco adjacent to Albany Park. Central heat, wired 220, all electric kitchen and rumpus room. Detached garage and shop. Evenings 525-5119.

Lake Tahoe Lot

Sell or trade. 63x102 corner near the Keys. Asking $4,500. Evenings phone 525-5119.

JEANS REALTY
Satisfaction! Our only product.
1258 Solano Ave. LA 4-8508

Swimming Pool

Designed and decorated to charm the most discriminating buyer and offered at a price below replacement cost. A panoramic view, 3 bedrooms, 2 plus baths, incomparable entertainment room with Italian Terrazo floor and rough cut Italian marble fireplace (circular and gas lighted). A classic living room with polished marble entry, Parisian drapes, and 100% wool carpeting throughout. A cheerful sunlit kitchen with breakfast area and all the latest electric appliances. An attractive barbecue area adjacent to the heated L shaped pool. Principals only please. Evenings Mr. Peterson, 235-3931.

Move Right In

Sparkling new 3 bedroom, 2 bath, with large family room, full electric kitchen, large double garage and storage space. Finished patio area and a minimum of yard maintenance. Panoramic view. Builder may accept your smaller home as down payment. Evenings Bill Hoppe, 524-3922.

K. L. Peterson Realty
1274 Solano Ave. 524-0585

Four New Homes

SWEEPING VIEW
You won't go wrong investing in one of these custom-built homes by Drum Heath. Two fireplaces, two vanity baths, three spacious bedrooms, central perimeter heat, colorful GE kitchen, a recreation room downstairs with its own fireplace, paved patio accessible to family room. Only a block above Arlington Ave. near Mira Vista and Adams schools (take Olive Ave. from Arlington and watch for sign). 6603 Kensington; 1525, 1529, 1533 Sequoia. Priced from $27,500 to $29,500.

DRUM HEATH
REALTOR-BUILDER
232-0930 233-8207

Life Is Fan-Tab-U-Lous
In a CHRYSLER or PLYMOUTH
Dick Davis — New or Used
H. L. MOORE
929 San Pablo Ave.
525-4914

1—REAL ESTATE

Bonnie Drive

(EL CERRITO)
JUST LISTED. Level entrance to this choice Havenside residence. 15x22 living room, dining room, fantastic 19x22 tropical garden room, sunny kitchen, 2 spacious bedrooms and 1½ luxurious baths. Situated on 90x105 landscaped and sprinklered grounds with orchid hot house. Near El Cerrito High and St. Jerome's. Better hurry—$36,500!!! Mr. White, 526-1063.

Potrero Ave.

(EL CERRITO)
IF—you are looking for a NEW HOME, with QUALITY construction SEE THIS!! 3 specious bedrooms, 3 lavish baths PLUS gigantic playroom or music room. Off Arlington Avenue, near golf course. FABULOUS MARINE VIEW—$47,500!!! Mr. Cole, 526-0687.

North Berkeley

JUST LISTED. Six room stucco, just a few blocks to THOUSAND OAKS SCHOOL, Solano shops and S.F. bus. Central heat, detached garage. YOUR OPPORTUNITY at $21,000!!! Mr. Weaver, 525-3942.

Just Listed

ALBANY. Stannage Avenue, south of Marin. 1 bedroom cottage on 30x100 lot. Hardwood floors, detached garage. Stove and refrigerator included. WHERE ELSE CAN YOU BUY FOR LESS — $10,500!!! Mr. Weaver, 525-3942.

Edw. K. Wright
REALTOR
1857 Solano Ave. LA 6-3222

C D

ALBANY
Income House

SPECTACULAR! Yes, and MAGNIFICENT VIEW of San Francisco and the bay from each and everyone of the eight 2-bedroom units. $100,500. Evenings, Mr. Daughtry, LA 6-7776 or OL 5-8373.

LARGE LUXURY HOME for SMALL FAMILY. Two bedrooms, 2 kitchens, 2 baths, 18x36 rumpus room. VIEW. El Cerrito.

RICHMOND ANNEX 4-PLEX, $45,000. Will trade.

ALBANY HILL lots. $10,000.

WILDCAT ROAD lot. $5,500.

Evenings: LA 5-8936, BE 3-8606.

Claude DAUGHTRY
REALTOR
1795 Solano
Berkeley—Opposite Wells Fargo Bank
LA 5-8700

For Sale
South Shore - Alameda

3 bedroom, 2 baths fireplace, built-ins, wall-to-wall carpeting, fenced, patio. Call

B. G. Santone
521-2121 23

HANNAH'S husband Hector hates hard work so he cleans the rugs with Blue Lustre. Rent electric shampooer $1. Albany Paint & Supply Co., 753 San Pablo Ave., Albany. 24

1—REAL ESTATE

Where Customers Send Their Friends

★★Menlo Place

So clean and well kept. You will like what you see as you go through this home of four bedrooms, 2½ baths, electric kitchen. Evenings Mr. Acree, 526-0070.

San Miguel
★★Excellent Buy

Just off 1,000 Oaks and Colusa, well priced home with three bedrooms, two baths, extra specious living and dining rooms. TV room. Good storage, fabulous Oriental garden. Ask about the extras. Evenings Mrs. Merrill, 526-0709, or Mrs. Fischer, 525-3732.

Madison
★★New Listing

In Albany, three bedrooms, 1½ baths, double garage. Priced for quick sale. Zoned for a triplex. Evenings Mrs. Ellis, 525-8727.

Thousand Oaks
★★Well Planned

By an architect—well built—well located. Huge living room ideal for entertaining large groups, three bedrooms, two baths, added space available. Evenings Mrs. Greer, 526-9425.

★★Home and Income

Desirable duplex in good Albany corner location. Fine condition, ample income. Two bedrooms each side. Evenings Mrs. Jeffries, 233-5296.

LE ROI B. GARDNER
REALTOR
1797 SOLANO AVENUE
LA 6-9339

Eyring Exclusives
LA 6-3310

640 Madison-Albany

Weighing values? Then take a good look at this exceptionally well-built 3 bedroom stucco home with a fabulous view of the Berkeley hills. Every room is oversize—the kitchen is beautifully equipped! The large tiled bath has a tub and stall shower—honestly, you must inspect this home! Call Florence Phillips, LA 6-8754.

Sonoma Ave.

Choice 2 bedroom stucco home in this desirable North Berkeley area. Separate dining room and breakfast room. Large nicely landscaped yard. Under $25,000! You owe it to yourself to make an inspection. Evenings call Ethel O'Neill, 526-8727.

JOS. C. EYRING
REALTOR
El Sobrante: 3636 Dam Road CA 3-4000
Berkeley: 1631 Solano Avenue LA 6-3310

ED KNOX TERMITES
LA 4-0737

Now Leasing
1 and 2 BEDROOM DELUXE APARTMENTS

ELECTRIC KITCHENS
GARAGE SPACE - - - From $125.00
ELEVATOR — ADULTS ONLY

411 Cornell Ave., Albany
NEXT TO THE PLAZA

CARTER and RAGO
525-2108 284-4163

The Albany Times
A LEGAL NEWSPAPER
Official Newspaper of the City of Albany and the
Thousand Oaks Times
(formerly Hilltop Mirror)
ILA MAE WILSON
Publisher - Owner
Published Every Wednesday
1240-42 SOLANO AVENUE
ALBANY, CALIFORNIA
LAndscape 5-1516; 5-0
Subscription Rate
$4.50 per year

1—REAL ESTATE

Albany
Pomona Near Marin

Immaculate 1 floor home, lly room 16x18, open large landscaped fenced den, sprinkler system "king sized" bedrooms closets, new pink and bathroom, full dining new birch cabinets and kitchen. Dishwasher, disposal, attractive room, laundry room, workshop 12x15, large $24,950.

818 San Carlos
"Just North of Sol

2 bedroom home, super condition, electric stove furnished basement with barbecue, immediate session. For appointment

Gene Anderson
Realtor
TH 1-2545

This Ugly Duckling Looks A Little Sad

but can be transformed bedrooms—all rooms eating space in kitchen Vista area. $18,500 $18,950 with interior to your choice of colors

It Fairly Glows

No cleanup needed here ent owner's wife is a budget. 5 rooms, 2 hardwood plank floors sized garage. Patio. tional financing available $19,750.

Truly Magnificent View

from this executive type now under construction bedrooms, three baths kitchen, rumpus area. on, but better you drive go over the plans. $65 rect from drawing board you.

James Realty
10470 San Pablo Ave., El
LA 5-7272
Evenings: Tom Deadrich
Don Fretland 527-1889, or
Galloway 223-2613.

e Classified

ESTATE

gton
view in this Cape home. 2 bedrooms, dining room, workshop floor completely pan-with possibilities of into 2 more bedrooms Ideal to use for family or ideal to use for room. Asking $29,950. Call Helen Dreyer, LA

y Special
2 bedroom stucco sold immediately, its owner leaving Albany. Call Felix, LA 5-6459.

AMBERLIN
REALTY
EL CERRITO
Pablo LA 5-9160
LA 6-1982
LA 5-6459

st Rd., Berkeley
spacious six BEDROOM Views, enormous rum-ho Muir School. Needs but priced for it! Eve-Mrs. Shye, 655-9182.

PING REALTY
COMPANY
San Pablo Avenue LA 6-5353
Shattuck Avenue TH 3-5353

1—REAL ESTATE

Here It Is
In one of El Cerrito's exclusive districts, this home fits the neighborhood of beautiful homes being well oriented on a large lot, taking advantage of the level entrance and the gentle down slope to provide an unobstructed view. Three bedrooms, two baths, electric kitchen, rumpus room, double garage, parking space for boat or trailer and many more pluses. Easily financed. Owner says, "Make your offer." Asking $35,000.00.

Central Albany
That very livable two bedroom with double garage, basement or rumpus room, central heat and many more extras never found in Albany for $17,500.00.

Home Plus
Two bedrooms, four plus rooms, plus extra garden room, plus extra 25 by 100 foot lot for expansion properly zoned. Only $18,000.00.

Stan Young Realtor
1488 Solano Ave. LA 6-8052
Evenings LA 6-5629

Commercial
Building on 25x100 lot. San Pablo Avenue, Albany. Near Solano.

YAMASAKI
REALTY
2439 Grove St., Berkeley
TH 1-3332

1—REAL ESTATE

Move Right In
OPEN SUNDAY 1-5
910 CRAGMONT. 7 rooms, 3 bedrooms, 3 baths, rumpus. 2 car garage. View. Evenings, phone Mrs. Rina Barbero, 524-4479.

• • •

Campus - - 2 Blocks
10 beautiful rooms, 3 baths, bay view. North campus. Exclusive only with

IRENE KIRK
REALTOR
2060 Addison 526-8363

North Berkeley
Immaculate level, spacious 3 bedroom plus study, formal dining room, sparkling kitchen, lots of storage, near bus, schools, shopping. Evenings Mr. Burns, LA 6-6317.

THOUSAND OAKS
REALTY
1745 SOLANO AVE. LA 4-2738

2 Bedroom
Split level bungalow. Large living room. Fireplace. Very convenient kitchen. Small level yard. ½ block to Telegraph Avenue. Only $22,500. Evenings, Mr. Girard, 848-9085.

Knowles Realty
1510 Shattuck Ave. 848-6773

1—REAL ESTATE

Open Sunday, 1-5 p.m.
7387 Hotchkiss Ave.,
El Cerrito
Luxury 2 bedroom, creek-side, beautiful carpeting, electric kitchen, dishwasher, central heat, basement workshop, 110-220. Large lot, $22,000. 6% commitment.

J. B. GIACOMA
Real Estate
LA 6-6563

5—LOTS

Investors — Builders
Over 20,000 square feet R-3 above Sacramento on Hearst. Good carriers.

IRENE KIRK
REALTOR
2060 Addison Street 526-8363

Solano Ave.
Corner Lot
35x120 with large stucco commercial bldg. Zoned C-1. Excellent potential. Owner will carry loan at 6%.

Land Realty
1624 Franklin St.
OL 5-8321 TE 2-5347

10—INCOME PROPERTY

Fourplex
ALBANY'S FINEST, bay view from every apartment, excellent condition, good return $60,000, terms or trade.

MacMILLAN
Real Estate
REALTOR — 234-7511
Evenings Carl Zieminski, 234-4713
John Miller, 758-4357

BERKELEY — Eye-appealing duplex, 2 bedrooms, wall-to-wall carpets, drapes in owners unit. One bedroom unit, stove, wired 220. 13 years old, new roof, enclosed garages, large lot, professionally landscaped yard, unfinished basement. $3,150 year gross income. Very appropriate as nice home plus income. 20% down will handle to qualified buyer.

CHAS. CEREMONY
REALTOR
627 San Pablo Ave.
LA 6-5411

Albany Hill
112.5' front. Choice downslope lots, excellent view, close to school, transportation. R. C. Smith.

W. J. Mortimer & Co.
2119 Center St. TH 5-3100

14—REAL ESTATE WANTED

HAVE BUYERS who desperately need three bedroom home in Albany. Must buy within 30 days. If you have such a home and are interested in selling contact Bill Hoppe, LA 4-3922 or Peterson Realty, LA 6-4215.

K. L. Peterson Realty
1274 Solano Ave.
524-0585

25—RENTALS

New 60 Units
Now leasing and renting 1, 2 & 3 bedroom units. Electric kitchens, wall-to-wall carpets, drapes, water and garbage, swimming pool, Sauna Bath, children welcome.

Golden Gate Arms
1260 Brighton Ave.
Manager, Mrs. Demaree
525-2344 or 232-6402

New Garden Apts.
Privacy of your own patio and lawns is insured by individually fenced yards. Complete with electric kitchen. Within short walk to schools, shopping, recreation and buses. No fee for leasing. One bedroom apartments with carport and extra car off-street parking. Only $89.50 per month. 2 bedrooms $115 per month AND up. Phone 235-1550 or 235-6757.

Barrett HOMES INC.
4430 Overend Ave., Richmond
233-7400

Rentals—No Fee
RICHMOND — 2 bedrooms, from $85.
OFFICES, Solano Ave., from $35

MacGregor Homes
LA 5-3681
1391 Solano Ave.

SIX ROOMS, three bedroom house, 1018 Stannage. Keys at 1042 Stannage. 24

HOUSE, 3 rooms furnished. Garbage and water furnished. $75 per mo. After 3 p.m., 5841 El Dorado St., El Cerrito. 24

APT., nice 3-room unfurnished in 4-plex near Plaza. Stove and refrigerator. $87.50. Call 524-7165 or TH 9-0690. 24

FURNISHED cottage, 3 rooms and bath. Pay your own gas and lite bill. $70 a month. Carport $3 a mo. See at 1146 Masonic Ave., Albany. 24

COLUSA CIRCLE
Shopping Center
STORE or office space, 16x34, $75.
PRESS SHOP, equipped, suitable for tailor, etc. Will negotiate rent to responsible party. LA 5-7858. 24

3 ROOM rear cottage, 423 Evelyn Ave., near Plaza. Stove and refrigerator. Call 525-7609. Available March 1st. 24

EL CERRITO, near Plaza, 2 bedrooms, 4-plex, electric kitchen, washer, dryer, garage, children no rental fee: $110

EL CERRITO, nice furnished apartment. Carpets, drapes, parking, washer, dryer, 3 large rooms. Adults, no pets. No rental fee, $100.

CHAS. CEREMONY
REALTOR
627 San Pablo Ave.
LA 6-5411

25—RENTALS

SUNNY 4 ROOM, 1 bedroom in duplex with private yard. Adults only, no pets. $95 per mo. Vacant March 13th. Ask for Agnes Dunne, evenings LA 5-5745. Days Mark G. Reid, Realtor, LA 5-6322. 24

30—RENTALS WANTED

BOARD AND ROOM wanted. Young man, employed. References if requested. Box 120A, Albany Times. 24

35—HELP WANTED

More Tupperware Dealers Needed
Rapidly growing business needs men and women, spare time or full time, to show Tupperware, the leader in plastic housewares, at home parties. Make your own hours. Fun. Profitable. No experience necessary. For private interview call:

FUNTIME ENTERPRISES
1224 Montgomery Ave.
San Bruno — JU 8-8230

DREYCO SALES
910 - 92nd Ave.
Oakland — 632-8145
24

Wanted At Once:
Man or woman to supply Rawleigh household necessities to consumers, full or part time. Old established demand. Steady year-round income. Personal interview only. Apply at 306 Adeline, Oakland, from 8 a.m. to 12 noon. 24

Attention Ladies
International organization expanding locally needs 10 ladies living in El Cerrito-Kensington area. School-home coordinating work. School, church, or Scout work helpful. 10-30 hours a week. $350 for 100 outside interviews. Write for local interview to Mr. Howard Bonnell, Box 3585, Chicago 54, Illinois. State age, education, experience and phone number.

Ambitious Man
An International Org. has local opening for ambitious man of unquestionable character living in the El Cerrito-Kensington area. Age, 27-50. College education preferred. Accustomed to earning above average income. Must be ready to accept position by Feb. 27. For local interview write Mr. Howard Bonnell, Box 3585, Chicago 54, Illinois. State age, education, experience, and phone number.

It Could Be You
earning $3 an hour or more. "Calling with Avon." The flexible hours, plus free training in sales and cosmetics, makes this earning opportunity just right for housewives and busy mothers. Call 451-5768 for an interview. 24

35A—EMPLOYMENT AGENCIES

MEN AND WOMEN — STOP
REGISTER FOR EMPLOYMENT
Berkeley — El Cerrito — Albany
Richmond — Emeryville
Oakland
Hours: 8:30 a.m. to 5:00 p.m.

Women:

Executive Secretary	$450
Bkkp. - Mtg. Exp.	$400 plus
Secretary	$400
Senior Typist Clerk	$353
Biller Typist	$343
Clerk Typist	$312
Ray Roll Clerk	$371

BERTHA MICHELL EMPLOYMENT AGENCY
LA 4-9025
1302 Solano Avenue—Albany
Corner of Key Route and Solano

38—WORK WANTED

RELIABLE colored lady wants general housecleaning every-other Tuesday. Local references. TH 8-6715. 24

BABY SITTING and laundry in my home. Call LA 4-1229, early morning or evenings. 24

MAN would like odd jobs or inside painting, references, white. 525-4506. 24

40—MISCELLANEOUS FOR SALE

LENNOX CAMERA SHOP
1479 SOLANO AVE. LA 5-3822
CAMERAS — STILLS and MOVIES
Projectors, Photographic supplies

CRAFSTMAN table saw, good condition. Ph. 525-3762. 24

INNER SPRING mattress, springs and frame, $25. Best condition rocker, $15. LA 4-8029 anytime. 24

DINING ROOM set: table, buffet and six chairs (needle point). Bedroom set, twin beds, vanity, chiffarobe. LA 4-4504. 24

COLOR TV, grand piano, records, miscellaneous furniture, dishes, glassware, linens, etc. LA 4-1030. 1585 Portland Ave. 24

OUTBOARD motor, Johnson 5½ hp. with full gear shift, remote control gas tank, etc., used very little. $95. Also for sale, boat, 12 ft. marine plywood, excellent condition, $65. Phone 524-9075. 24

49—MISCELLANEOUS WANTED

FURNITURE wanted, moving or closing estates? I pay cash for furniture, stoves, dishes, misc. Any amount. C. Dennis 849-2620.

ABSOLUTELY highest prices paid for old furniture and bric a-brac. F. J. Swartz, 841-7555. tf

50—SPECIAL SERVICES

ROOFING — All types, leaks fixed. Gutters, drain pipes installed, repaired, cleaned and sealed. Ede's Roofing Co., OL 3-1187. Day or night. tf

52—AUTOS FOR SALE

Volkswagens — Porsches
Bank Terms
718 San Pablo, Albany — New.
618 San Pablo—Guaranteed Used
Berkley Lee. LA 6-2942

'54 CHEVROLET, excellent condition, four door, radio, heater, good tires. See to appreciate. Make offer. LA 6-8060. 24

'64 OLDS Cutlass, 4 speed, bucket seats, extras. $2,400 or best offer. 525-6222 after 6 p.m. 24

LEGAL NOTICE

Notice to Creditors
Superior Court of the State of California for the County of Alameda

Estate of Antonio Lasagna, also known as A. Lasagna, Deceased. No. 167980

Notice is hereby given to the creditors of the above named decedent that all persons having claims against the said decedent are required to file them, with the necessary vouchers, in the office of the Clerk of the above entitled court, or to present them, with the necessary vouchers, to the undersigned at the office of Cecil N. Lavers, Attorney at Law, 1057 Solano Avenue, Albany 6, California, which is the place of business of the undersigned in all matters pertaining to the estate of said decedent, within six months after the first publication of this notice.

Agostina Lasagna, Executrix.
Cecil N. Lavers
1057 Solano Ave.
Albany, California
Attorney for Executrix
Pub. Feb. 10, 17, 24, Mar. 3, 1965

Richard's jewelers
1272 Solano LA 4-6860
ALBANY

LEGAL NOTICE

NOTICE TO CONTRACTORS

NOTICE IS HEREBY GIVEN that the Board of Education of Albany Unified School District of Alameda County hereby calls for sealed proposals to be delivered to the Secretary of said Board at the office of said Board in the Administration Building of Albany Unified School District, 904 Talbot Avenue, Albany, California, until the 9th day of March, 1965, at 7:30 o'clock P.M., at which time and place said bids will be opened for the furnishing of all labor, materials, equipment, mechanical workmanship, storage, transportation and services required for furnishing and installing of laboratory casework in the General Science, the Physics and the Chemistry Laboratories on the second floor of Albany High, located at 603 Key Route Boulevard, City of Albany, Alameda County, California, for the Albany Unified School District of Alameda County. Bidders must bid on the base bid and all alternates set forth in the proposal form.

These bids shall be presented in accordance with plans and specifications for said work prepared by Reid and Tarics, Architects, 1019 Market Street, San Francisco, California, which are on file at the said office of said Board located as above mentioned.

On deposit of Twenty-five Dollars ($25.00) said plans and specifications may be had by any prospective bidder for the work above mentioned on application to said architects, and shall be returned at the time the bids are submitted.

If the plans and specifications are not returned to the said architects within the time above specified or are returned in a mutilated or damaged condition, the said deposit will be retained by said district as agreed and liquidated damages for said mutilation or detention.

Bids must be made on bid forms obtained at the said office of said architects and must be signed by the bidder and accompanied by a bid bond in the form procured from said office, duly executed by the bidder as principal and a corporation authorized to do business in the State of California as surety naming the Albany Unified School District of Alameda County as obligee, or by a cashier's check or certified check, certified without qualification, drawn on a solvent bank of the State of California or on a national bank doing business in the State of California, in the amount of One Thousand Dollars ($1,000.00), and made payable to the Albany Unified School District of Alameda County. Should the party or parties to whom the contract should be awarded fail to enter into the contract after the award and to file the required bonds the proceeds of said certified or cashier's check or the amount paid by the bidder or his surety pursuant to the terms of said bid bond either voluntarily or pursuant to the judgment rendered by the court in any action brought thereon will be retained by said district as agreed and liquidated damages.

The contractor and all subcontractors under him must pay all laborers, workmen and mechanics on said work, or any part thereof, not less than the general prevailing rate of per diem wages and not less than the general prevailing rate of per diem wages for legal holiday and overtime work, for work of a similar character in the locality in which the work is performed, to wit: said school district, which per diem wages shall not be less than the stipulated rates contained in a schedule thereof which has been ascertained and determined by said Board and which is now on file in the office of said Board and by reference incorporated and specified herein and made a part hereof, and which said general prevailing rate of per diem wages as hereinabove referred to and adopted for each craft or type of workman or mechanic needed to execute this contract, is herein specified as follows:

EXHIBIT A

The prevailing rate per diem wages ascertained and established by the Board of Education of the Albany Unified School District of Alameda County to be paid by the contractors and all subcontractors.

CRAFTS OR TYPES OF WORKMAN	PREVAILING PER DIEM WAGE RATE	PREVAILING HOURLY WAGE RATE
Electrical Workers including 4% Vac. Allow.	(H&W) .15c per hr.	
Journeyman		5.45
Painter		4.47
Plumber		5.71
Carpenter		4.33
Laborers		
Group 1		3.875
Group 2		3.725
Group 3		3.625

Overtime: Weekdays, Saturdays, and Sundays and holidays to be paid for in accordance with the wage scale in effect at the time.

In addition to the hourly and/or per diem wages for the crafts, classifications or types of workman listed above, contractors may be required to make employer payments for health and welfare, pension, vacation and similar purposes as required by the executed collective bargaining agreements for the particular craft, classification or type of work involved.

The working day shall be eight hours unless otherwise specified above. The per diem rate shall be the hourly rate multiplied by the number of hours in the working day. When less than the number of hours constituting the working day, as herein stated, is worked, the wage to be paid shall be the hourly rate multiplied by the number of hours actually worked.

All skilled labor not listed above that may be employed is to be paid not less than the union wage scale for such labor and in no event to be paid less than $3.875 per hour.

It shall be mandatory upon the contractor to whom the contract is awarded, and upon any subcontractor under him, to pay not less than the said specified rate to all laborers, workmen and mechanics employed by them in the execution of the contract.

Properly indentured apprentices may be employed upon this work in accordance with the state law. Such apprentices shall be properly indentured as called for by law and shall be paid not less than the standard wage scale to be paid to apprentices under the regulations of the trade at which they are employed. An apprentice shall be employed only at work of the trade to which he is indentured. The initial wage to be paid an apprentice shall be not less than twenty-five per cent (25%) of the journeyman's wage being paid and shall be increased each six (6) months in an amount not less than fifteen (15%) per cent.

The Board reserves the right to reject any and all bids, or any or all items or alternates or propositions of such bids.

By order of said Board, February 9, 1965

KENNETH M. FORRY
Secretary of the Board of Education of
Albany Unified School District of
Alameda County, State of California

Adopted by the following called votes this 9th day of February, 1965.

AYES: Members Pinkham, Kelley, Volz, Porter, Nehls.
NOES: Members None.
ABSENT: Members None.

KENNETH M. FORRY
Secretary of the Board of Education of
Albany Unified School District of
Alameda County, State of California

Pub. Feb. 17, 24, 1965.

PUBLIC SERVICES DIRECTORY

ruction

iano Lessons
fessional accompanist. Central Albany studio. time available for a Moderate rates. Call 524-7557. tf

RN TO DRIVE
Private Lessons
Dual Control Cars
Licensed Instructors
Pick-up Service
BERKELEY
riving School
524-5321 tf

ROLOGER and IRITUALIST
E. FOSTER, nationally and highly recommend-you have a problem or on? Names, dates, facts. visit will convince you. ges daily, private and ential. 1832 23rd St., ond, 235-1170. tf

cial Services

PAINTING
Exterior or Interior
Reasonable Prices
FREE ESTIMATES
No job too small.
A 5-3423 — 525-3725

SHERMAN CLAY
mmond Organs
's Most Glorious Voice
Stereos, Sheet Music
19 SAN PABLO
NY 525-8312

PAINTING
NTER RATES
advantage of the bad r. Licensed contractor, rk is fully guaranteed, timates.
The price is right.
ORGE W. BROWN
Phone 524-8952

IREPLACES
Remodeling - Repairing
CHENS - BATHS
BRICK and
ONE WORK
orches and Steps
ANACLERIO
LA 6-7555

CONSTRUCTION CO.
odeling and New Construction
Sash Replaced With Aluminum
REE ESTIMATES
W Van Pelt
630 Masonic Ave.
Albany
525-3649

bbish Hauling
Berkeley Area
D CARS BOUGHT
Big Truck
Established 14 Years
532-3908

B—Special Services

HANDYMAN
Property Repair Service
All Small Jobs Well Done — Reasonable
Painting, light carpentry, linoleum tile, window shades, windows, appliance "fix-it," etc. Fully equipped truck to your door.
GEORGE'S REPAIR SERVICE
Morns. and Eves. Call
527-1088

ALBANY TELEVISION SERVICE
☆
"There's No Substitute For Know-How!!"
☆
Phone LA 6-9177
1150 SOLANO

Alterations, Additions, Porches, Steps, Dry Rot & Foundation Repairs
Quality work, reasonable prices.
Working, Licensed Contractor
Gene Morgan
LA 6-7675

PIKE'S
ELECTRIC APPLIANCE SERVICE
Factory Authorized Vacuum Cleaner Repairs
Franchise Dealer
Hoover & Eureka
SALES & SERVICE
New and used vacuums at greatly reduced prices. Hoover, Eureka, Kirby, Lewyt, Electrolux, Compact, etc.
1247 SOLANO AVE., ALBANY
LA 5-7349

OAK FIREPLACE WOOD
By Cord, ½ Cord or Tier
$45 per Cord
$23 per ½ Cord
$15 per Tier
Call
LA 6-5760

Finest Finnish Sauna
in the East Bay.
Swedish Massage
ALBANY STEAM BATHS
1002 Solano Ave., Albany
1 Blk. West of San Pablo
"15 Years Same Location"
LA 5-6262

ELECTRIC WIRING for range dryers, washers 220 service additions, lights, switches and plugs. Repair fixtures, bells, etc. Licensed electrician. LA 5-4986. tf

B—Special Services

BELFORD
Termite Control
Termite . . . Wood Rot Inspection and Control
BILL BELFORD
2913 Ohio St., Richmond
BE 3-2116 LA 6-4323

Cortese Drugs
Call LA 5-4811
862 San Pablo Ave., Albany
24-Hour Service

YOUR HOME DESERVES THE BEST
Drapes, Window Shades, Rugs, Venetian Blinds, Screens
Free Estimates — Pick Up & Delivery
Simmon's Shade & Drapery
1647 Solano Ave. Berkeley
LA 5-1920

PAINTING
Exterior or Interior
Reasonable Prices
Discount Paint Palace
926 San Pablo
525-2449

C—Automotive

STARTERS - GENERATORS
American & Foreign Cars
Electric Motors
Repaired - Rewound
Albany Generator & Electric
700 San Pablo Ave.
Maria Plunkett LA 6-6808

Joe's Auto Glass Shop
Safety Glass
Insurance Claims Given
Prompt Attention
700 San Pablo Ave.
524-5268

Sidewalks - Patios
Driveways
•
Frank DeLorefice
Concrete Contractor
5920 San Diego 527-2003
FREE ESTIMATES

E—Home and Garden

Albany Window Cleaning and Floor Service
Window Cleaninf and Floor Polishing — Wall Washing
Residential and Commercial
LA 5-4454
FREE ESTIMATES

Lennox Camera Shop
1479 Solano Ave. LA 5-3822
PHOTO SUPPLIES
PHOTOSTATS
IDENTIFICATION PHOTOS

E—Home and Garden

TIRE RECAPPING
BRAKE RELINING
WHEEL BALANCING
WHEEL ALIGNING
MOTOR TUNEUP
ALBANY TIRE SERVICE
742 San Pablo Avenue
Albany
525-6427

TERMITES?
Work of the Quality You've Been Looking For at a Price You've Been Hoping For
Call Hank at
HOYER TERMITE CONTROL
130 Ardmore Road
LA 6-2573

Allen's Hauling
Yards, basements cleaned, odd jobs.
TH 5-7338

GARDENER
Japanese — Expert
Garden Service, Maintenance
Clean-up, Rototilling
233-1158

PAINTING
Glenn E. Ontis
Interior and Exterior
First Class Workmanship
Reasonable Prices
Licensed and Insured
841-4053

I—Income Tax

INCOME TAX RETURNS
Prepared
Reasonable Rates
Royal Business Service Co.
Business & Tax Consultant
1250 Solano Avenue
Office 525-0252 Home 525-4148
tf

COMPLETE INCOME TAX SERVICE
FEDERAL AND STATE
Mrs. A. Rothstein, former U.S. Internal Revenue auditor, has joined the staff of Floyd Olson, Realtor, 1489 Solano Ave., near Curtis. Bus. phone 525-5019. Res. 845-3969. 30

INVEST IN U.S. SAVINGS BONDS
SAFE AS AMERICA

SPACE IN THIS DIRECTORY
$1.70 Per Col. Inch

BEST BUYS OF THE WEEK

lean - tender - flavorful!

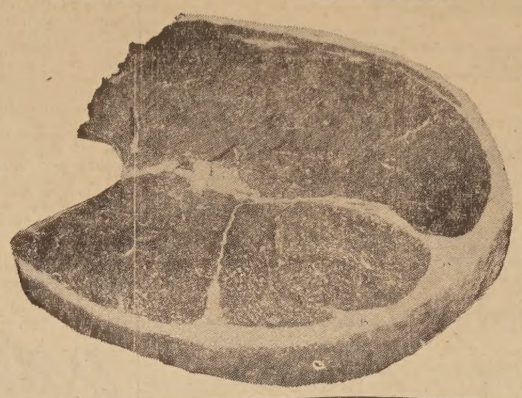

Full Cut Round STEAK 79¢ LB.

Cut from carefully selected U.S.D.A. Grade Choice beef. Well aged for tenderness and flavor. Trimmed of all waste and excess fat. Boneless.

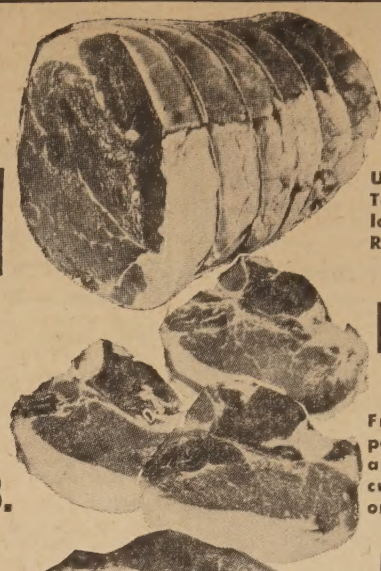

BEEF OVEN ROAST 89¢

USDA Graded Choice. Tender and juicy. Sirloin Tip, X Rib, Rump. Boneless. LB.

LEAN PORK CHOPS 98¢

From tender young porkers. Carefully cut and trimmed. Center cut, loin or rib ..... LB.

PORK LOIN ROAST 49¢

From tender young porkers. A delicious oven roast. 3 to 5 lb. average .. LB.

PARK and SHOP

Last Chance at This Low Price!
MORRELL CANNED HAM
Lean and tender. Delicate flavor.
5 LB. TIN 3.29
HAM Rath Hawaiian Brand ..... 4 LB. TIN 4.89

ICE CREAM FOREMOST. Premium All popular flavors. ½-GAL. 69¢
FIRST QUALITY BUTTER SYLVESTER. Cubes. 1-lb. pkg. ..... 69¢
BORDEN COTTAGE CHEESE Quart 57¢—Pint ..... 29¢

CUBE STEAK (or sirloin tip steak) U.S.D.A. Choice lb. $1.19
LUNCH MEATS Ostrow's. 35c varieties 4 PKGS $1
ALL BEEF FRANKS Morrell. 1-lb. pkg. 49¢
CHUBS DUBUQUE—Salami, Bologna, Braunschweiger. 1-lb. each 49¢
DUBUQUE BACON 1-lb. cello pkg. 59¢
CHEESE TILLAMOOK — Sharp. Random weights. lb. 79¢
FILET OF SOLE Fresh lb. 79¢

OYSTERS 12-oz. jar 59¢
PORK CHOPS Shoulder cut. Lean lb. 69¢
DUCKLINGS Long Island. 4 to 5-lb. average lb. 59¢
GAME HENS Cornish. 22-oz. each ea. 69¢
SUMMER SAUSAGE Dubuque. 12-oz. stick ea. 69¢
RABBITS Fancy. Cut up. Fresh frozen. lb. 89¢
SAUSAGE ROLLS Rath. Each 39¢ 3 FOR $1

S&W COFFEE

With this coupon or one available at checkstand 2 LB. TIN 1.15

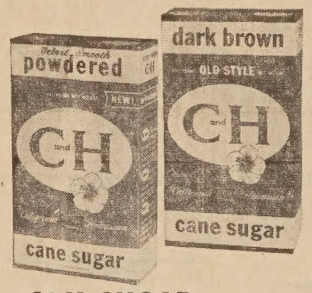

C&H SUGAR Powdered or Brown. 1-lb. pkgs. 2 FOR 29¢

BABY FOOD BEECH-NUT. Strained. Reg. jar 10 FOR 99¢

LARGE AA EGGS SYLVESTER or OLYMPIAN Doz. 33¢

CHOC. MORSELS NESTLE'S. 6-oz. pkg. 19¢

SANI-CLOR Bleach. Full Gallon 35¢

S&W TOMATO JUICE 46-oz. tin 4 FOR 99¢

COOKIES CASHEW NUT NBC 14-oz. | PELAN SHORTBREAD 14-oz. | IDEAL CHOC. PEANUT BARS 11-oz. Pkg. 45¢

S&W Canned Foods Sale!

S&W APPLESAUCE 303 tins ..... 6 FOR 99¢
S&W CHUNK TUNA No. ½ tins ..... 4 FOR 99¢
S&W FRUIT COCKTAIL 303 tins ..... 5 FOR 99¢
S&W CATSUP 14-oz. bottles ..... 5 FOR 99¢
S&W PINEAPPLE Chunk. 14-oz. tins ..... 4 FOR 99¢
S&W PINEAPPLE Sliced. No. 1¼ tin ..... 4 FOR 99¢
S&W TOMATOES Solid Pack. 303 tins ..... 4 FOR 99¢
S&W CUT GREEN BEANS 303 tins ..... 4 FOR 99¢
S&W BARTLETT PEARS 303 tins ..... 3 FOR 89¢
S&W CLAMS Minced or chopped. No. ½ tin ..... 3 FOR 89¢
S&W RIPE OLIVES Jumbo or Extra Large. Pitted. No. 1 tin ..... 3 FOR 99¢
S&W APPLE JUICE Full quart ..... 3 FOR 99¢
S&W LONG GRAIN RICE 28-oz. cello pkg. ..... 3 FOR 89¢
S&W RED KIDNEY BEANS 300 tins ..... 6 FOR 99¢
S&W GARBANZO BEANS 300 tins ..... 6 FOR 99¢
S&W DILL PICKLES Fresh Kosher. 24-oz. ..... 39¢

PITTED OLIVES Oberti. Large. Ripe. Tall Tin ..... 4 FOR $1
CHOC. BARS Nestle's. Giant Size ..... 29¢
SYRUP Vermont Maid. 24-oz. bottle ..... 59¢
MUSHROOMS GEISHA— 4-oz. tin Stems and pieces . 4 FOR 99¢
MARGARINE Mazola Corn Oil. Cubes. 1-lb. pkg. ..... 3 FOR $1
BLEACH Action. Giant Pkg. ..... 69¢
SOAP New! Palmolive. Gold Bar. Reg. ..... 2 FOR 39¢
VEL Rose Lotion. Giant Size. Liquid Detergent ..... 59¢
PET FOOD New! Calo. Chicken & Fish. Flat tins ..... 8 FOR $1
STUFFED PEPPERS AND CABBAGE ROLLS HOLLAWAY HOUSE. 14-oz. pkg. ..... 59¢

POTATOES

U.S. #1 Oregon Russet

10 LB. CELLO BAG 69¢

APPLES Washington Red Delicious or Winesap ..... 4 LBS 59¢
ROMAINE LETTUCE Fresh, crisp, large head ..... 2 FOR 29¢
BROCCOLI Fresh green head ..... Lb. 19¢
CABBAGE Firm Head ..... 06¢
YELLOW ONIONS U.S. #1 Medium Size ..... lb. 06¢

LIBBY FROZEN **MEAT PIES** Chicken, Turkey, or Beef 6 for 99¢

LIBBY FROZEN **ORANGE JUICE** 6-oz. tins 19¢

Aunt Jemima **FROZEN WAFFLES** Family Pkg. 29¢

ORE-IDA
CHOPPED ONIONS, 12-oz. 2 FOR 29¢
ONION RINGS, 7-oz. ..... 29¢
STEW VEG., 1½-lb. ..... 39¢

ORE-IDA POTATOES Cottage Fries, French Fries, Crinkle Cuts, Tater Tots. 1-lb. 29¢

NEW! LUCCA FROZEN
MINESTRONI SOUP, 16-oz. ..... 25¢
BEEF RAVIOLIS, 11-oz. 39¢
CHEESE RAVIOLI, 12-oz. . 49¢

PRICES EFFECTIVE THROUGH SATURDAY, FEB. 27

Park and Shop

2655 Telegraph Ave.
OPEN DAILY 8:30 TO 11
SUNDAY 8:30 TO 10

1850 Solano Ave.
OPEN DAILY 9 TO 10
SUNDAY 9 TO 7

SINCE 1896 S&H GREEN STAMPS

NO. 1 BEST SELLER!

NEW '65 FORD ECONOLINE VAN

Best for Performance New optional 240-cu. in. Six gives you up to 48% more power...it's the most powerful Six in any van! Standard 170-cu. in. Six gives you 23% more power than last year's engine.

Best for Economy 250,000 satisfied owners testify to Econoline's economy. The new, improved 170-cu. in. Six gives 15% better fuel economy than last year's 170 Six.

Best for Savings In addition to fuel savings, you save with Econoline's low initial cost, low maintenance expense. Econoline Vans give you much more for your money.

Best for Trades Now's the time for you to see your Ford Dealer and get an Econoline deal. You'll find low-low prices and get top trade-in dollars.

ACT NOW FOR BEST DEALS TOO, ON PICKUPS & RANCHEROS

Smooth riding Twin-I-Beam pickup Ford gives you two front axles to share the shocks... smooth the road. This suspension combines the durability of two I-beam axles with the smooth ride of independent suspension.

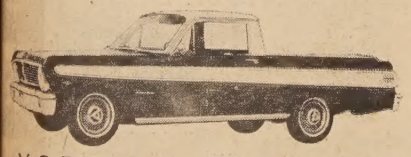

V-8 Power in the Sporty Ranchero Improved performance with four great engines up to the 289-cu. in. 4-venturi V-8...three fine transmissions. Ranchero has great style for town or country prestige pickup operations.

NOW'S THE TIME!

See your Ford Dealer for big selections...easy financing...fast delivery on

VANS PICKUPS RANCHEROS

JIM WOULFE FORD, INC.

836 San Pablo Ave., Albany

"Our Used Cars Save You Money Too"

ARTURO

Is Going To The Caribbean and Iceland

To Find New Hair Styles For His Wonderful Customers

When Did You Last Try Something New?

The Look of Beauty can come suddenly, dramatically with a "change of pace' hairdo . . . one which has been custom designed to suit just you. . . .

Does Your Hair Have Lustre?

There is nothing more satisfying, more relaxing than a good Shampoo, it is an art. . . .

Do the Style Lines "Stay In?"

Only when fabric has been cut properly can it be fashioned into a beautiful gown. Only when your hair is shaped correctly can it be styled to give you that "Look of Beauty" . . .

What Is Your Hair Color?

Nothing accents beauty more than color. Let color go to your head and discover how it can spark your "outlook" in beauty and personality.

All this can be possible for with the master touch of you at Arturo's Studio. One ARTURO, Mildred, Ray and Jo Ann.

OPEN 6 DAYS
Mon., Wed., Thurs. & Fri. Eve.
591 SAN PABLO AVE.
ALBANY
524-6056 — 524-6062
Parking in the rear.

DONATES FOOD — Michael Fahmie of Michael's Liquors is donating all food for the March of Dimes Charity Evening at the Mel-o-Dee club from 3 to 7 p.m. Sunday, Feb. 28.

Shop at home for your own sake and community progress.

DIFFICULT

to say what you want in writing? Then do it by Long Distance Telephone. Rates are low, you know, and nothing says YOU like your voice.

Pacific Telephone

Reminder: To complete your calls more quickly, dial them direct.

MAPLE FURNITURE VALUES

THE LARGEST SELECTION OF MAPLE IN THE BAY AREA

The Lexicon Store
We Specialize in Authentic Maple Furniture
619 San Pablo Avenue
Albany 6, California

Pocket Billiard Champ At Kue & Kushion Thursday

Willie Mosconi, world's pocket billard champion and Brunswick advisory star, will give an exhibition of his cue skill Thursday, Feb. 25, at 3:30 and 8 p.m. at Kue and Kushion, 811 San Pablo Ave., Albany.

The popular star of the pocket billiard game will devote his show to a demonstration of billiard fundamentals, designed to show the beginner how to approach the game. He will also open his well-filled bag of trick shots, and regale his audience with his feats of pocketing rolling balls.

Mosconi is one of the all-time greats of pocket billiard history. In 1941, 1942, 1943 - 1948, 1950 - 1953 and 1955, he held the world's title in competition with some of the finest players ever to step to the able. He reired from tournament play in 1958.

Willie, one of the handsomest competitiors in sports, holds many records, of which perhaps the most spectacular is his feet of scoring a high run of 526 to establish a new world's exhibition record. He set this mark by beating his own record of 365.

A fast, brilliant player, Mosconi is certain to please his audience, both with his play and his rapid-fire comments as he goes about his work. His "machine-gun shot" is a favorite with many spectators. In this trick, Willie employs a force-fellow with side "English" which caroms the cue ball off each of fifteen balls before counting on a corner pocket shot.

Better results for less money—Times classified ads.

SERVING
Berkeley—Albany
El Cerrito, Richmond
- Wallpaper
- Art Supplies
- Paint Supplies
- Unfin. Furniture

Olson's Morwear
PAINT STORE
RENTALS ON: Floor Sanders Carpet Cleaners—Spray Guns and Other Tools
525-1227
1178 SOLANO AVE., ALBANY

It's Good Old-Fashioned Thrift Days!

OLD-TIME SAVINGS ON OUR QUALITY FOODS *plus*

3-DAY SPECIALS

S&H GREEN STAMPS

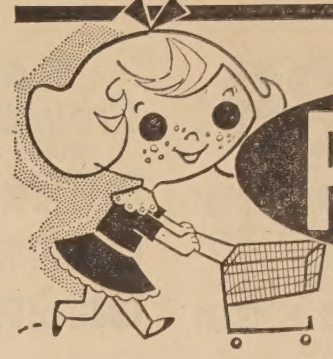

PARK and SHOP

2655 TELEGRAPH AVE.
1850 SOLANO AVE.

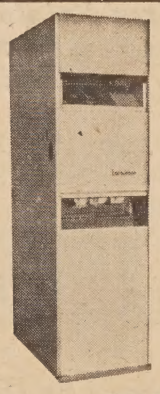

Fraser-Johnston

THE FINEST IN HEATING AND AIR CONDITIONING EQUIPMENT

****

FURNACE & WATER HEATER SERVICE
Specializing in
Central Heating for the Older Home

Residential and Commercial Sheet Metal Work and Air Conditioning

GRANHOLT SHEET METAL

LA 5-5721 estab. 1932 LA 5-5722
501 SAN PABLO AVE. ALBANY

NEVER?

Never tried coin-operated drycleaning?

NORGE

will satisfy you in every way!

WHAT NEEDS CLEANING?

Everything!
Men's suits, slacks, sweaters, wool shirts, neckties, jackets, sportswear.
Ladies' dresses, suits, coats, formal gowns, skirts, sweaters, slacks and stretch pants.
Your **newest and best** of your **oldest and favorite** garments and items will receive good care from our attendants and **your own** Norge machine.
How about those soiled bathrobes? Draperies? Slipcovers? Blankets?

— CHECK UP AND CLEAN UP! —

8 lbs. of Cleaning $2.50

With this coupon get

50¢ off on an 8 lb. load of DRYCLEANING

— THIS MONTH ONLY —

NORGE
LAUNDRY & CLEANING VILLAGE
398 San Pablo Ave., Albany
Across from the Plaza

NORGE VILLAGE

A.T.

Still Commuting by Car?

Better Check AC Transit Express Service . . . for Albany

Chances are good that if you drive to downtown Oakland or Berkeley or to the University of California or Oakland City College you can save time by using AC Transit Express. (Include your parking time).

Then, too, you can't relax and read while doing your own driving. (Please don't try it!)

The map shows the general routing of the two Eastbay commuter express lines serving El Cerrito. Large figures are running times to downtown Oakland. Note these:
Albany to Downtown Oakland . . . . . 17 Minutes!
Albany to Downtown Berkeley . . . . . 8 Minutes!
See the timetables below. Phone for handy pocket size.

Have YOU Tried the Bus Lately?

LINE 31 — OAKLAND-RICHMOND EXPRESS
A.M. — To Downtown Oakland

Leave 6th and Macdonald	Leave 23rd and Macdonald	Leave San Pablo Macdonald	Leave San Pablo Carlson	Leave Buchanan and Pierce	Arrive 6th and Broadway	Arrive West Grand Broadway
6:31	6:35	6:40	6:47	6:51	7:03	7:11
6:52	6:56	7:01	7:08	7:12	7:24	7:32
7:16	7:20	7:25	7:33	7:37	7:49	7:57
7:28	7:32	7:37	7:45	7:49	8:01	8:09
7:50	7:54	7:59	8:06	8:10	8:22	8:30
8:12	8:16	8:21	8:28	8:32	8:44	8:52

P.M. — To Albany, El Cerrito and Richmond

Leave West Grand Broadway	Leave 6th and Broadway	Arrive Buchanan and Pierce	Arrive San Pablo Carlson	Arrive San Pablo Macdonald	Arrive 23rd and Macdonald	Arrive 6th and Macdonald
4:32	4:42	4:54	4:57	5:05	5:10	5:14
4:57	5:07	5:19	5:22	5:30	5:35	5:39
5:10	5:20	5:32	5:35	5:42	5:47	5:51
5:35	5:45	5:56	5:59	6:07	6:12	6:16
6:05	6:13	6:24	6:27	6:34	6:39	6:43

LINE 33 — BERKELEY-RICHMOND EXPRESS
A.M. — To Downtown Berkeley

Leave 10th and Macdonald	Leave 23rd and Macdonald	Leave Macdonald San Pablo	Leave Carlson San Pablo	Leave Solano and Santa Fe	Arrive University Shattuck
5:42	5:45	5:50	5:57	6:00	6:10
5:57	6:00	6:05	6:12	6:15	6:25
6:12	6:15	6:20	6:27	6:30	6:40
6:30	6:33	6:38	6:46	6:49	7:00
6:49	6:52	6:57	7:06	7:09	7:20
7:18	7:23	7:28	7:37	7:40	7:52

P.M. — To Albany, El Cerrito and Richmond

Leave University Shattuck	Arrive Solano and Santa Fe	Arrive Carlson San Pablo	Arrive Macdonald San Pablo	Arrive 23rd and Macdonald	Arrive 10th and Macdonald
5:22	5:32	5:35	5:44	5:49	5:53
5:35	5:45	5:48	5:57	6:02	6:06
5:51	6:01	6:04	6:12	6:17	6:21
6:02	6:12	6:15	6:23	6:28	
6:10	6:19	6:22	6:30	6:35	6:39
6:20	6:29	6:32	6:40	6:45	
6:29	6:38	6:41	6:49	6:54	6:58
6:39	6:48	6:51	6:59	7:04	
6:54	7:03	7:06	7:14	7:19	

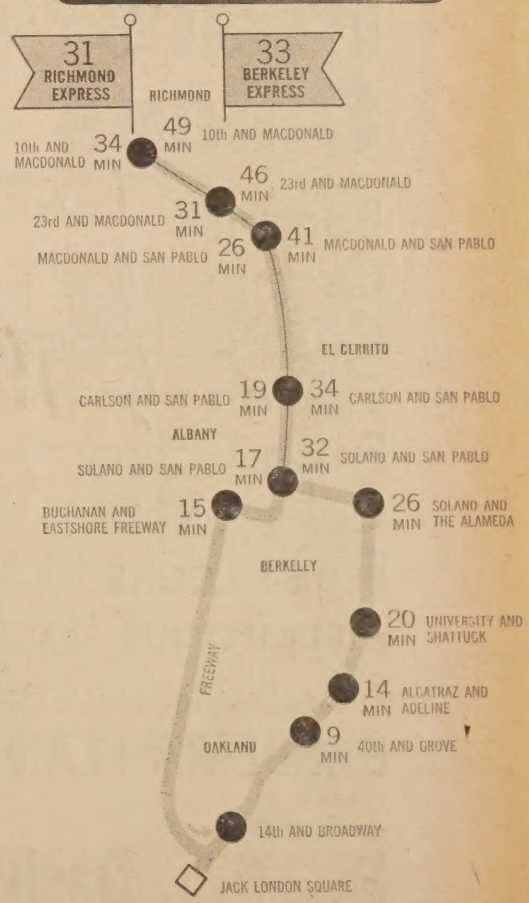

ALAMEDA-CONTRA COSTA TRANSIT DISTRICT

508 - 16th Street, Oakland 94612

Oakland 653-3535
Richmond 232-5665

AC TRANSIT

SAVE 25¢ A Pound On Boneless Top Round Steaks Reg. $1.23 Per Pound —POUND **98¢**

SAVE 20¢ A Pound On Boneless Crossrib Roasts Reg. $1.09 Per Pound —POUND **89¢**

SAVE 10¢ A Pound On Blade & 7-Bone Chuck Roasts Reg. 59¢ Per Pound —POUND **49¢**

Boneless Beef Roasts 89¢

U.S.D.A. Choice Grade Bottom Round . . . or Sirloin Tip Roasts . . . Your Choice—Lb.

Boneless Chuck Roast	U.S.D.A. Choice Grade Beef—Lb.	79¢
Deluxe Chuck Steaks	U.S.D.A. Choice Grade Beef—Lb.	59¢
Beef Oxtails	Best for Rich, Hearty Soups or Braising—Lb.	39¢
Regular Beef Shortribs	U.S.D.A. Choice Grade Beef—Lb.	39¢

SAFEWAY *Ground Meats Best!*

Best For Quality! Flavor! Value!

Reg. Ground Beef	Lb.	45¢
Lean Ground Chuck	Lb.	69¢
Lean Ground Round	Lb.	79¢

Braunschweiger Chubs Safeway Brand—8-oz. **3 for $1**

Chipped Beef or Ham Safeway Brand—4-oz. Package **3 for $1**

Oscar Mayer Smokie Links Great with Scrambled Eggs! 12-oz. Package **59¢**

Safeway Pure Pork Sausage Mild, Tasty Flavor—Bulk Lb. **49¢**

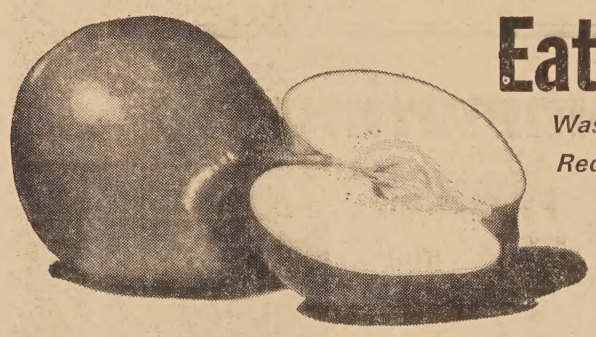

Eatin' APPLES

Washington Winesaps, Romes, Red Delicious or Calif. Pippins

4 Lbs. 59¢

Pears U.S. No. 1 Northwest D'Anjou Variety **3 Lbs. 49¢**

Onions U.S. No. 1 Yellow Waldorf Pack **4 Lb. Bag 29¢**

Bananas	Choice, Golden-Ripe Fruit	3 Lbs. 39¢
Orange Juice	Vita-Pakt, Quart Decanter (48-oz. Decanter 69c)	49¢
Crisp Cabbage	Solid Green Heads —Lb.	8¢
Carrots	Tender, Tasty Clip-Tops	3 Lbs. 29¢
Fresh Celery	Clean Green Stalks—Each	19¢
Celery Root	Serve Hot or Cold	3 Lbs. 29¢
Fresh Leeks	Full Bunches—Great for Soup Seasoning	2 for 29¢
Asparagus	Large, Tender Green Spears	2 Lbs. 69¢

Fresh DATES

Waldorf Pack

Unpitted 1½-lb. Pkg.	59¢
Unpitted 2-lb. Box	69¢
Pitted 1½-lb. Pkg.	79¢

Most Safeways Have a Complete Line of Lawn and Garden Supplies

GARDENIA PLANTS Free Flowering, Evergreen Foliage, Ready to Bloom. Large Size Plants—GALLON CAN **89¢**

Dash Detergent 9-lb. 13-oz. Package (Deal) $1.89

Comet Cleanser	14-oz. Can	2 for 31c	Tide Detergent	1-lb. 4-oz. Package	37c
Ivory Soap	Large Bar	2 for 39c	Cheer Detergent	Heavy Duty—22-oz. Package (Deal)	32c
Personal Ivory	Regular Bar	4 for 35c	Premium Duz	26-oz. Package	59c
Camay Soap	Regular Bar	2 for 25c	Spic & Span Cleaner	1-lb. Package	33c
Zest Deodorant Soap	Regular Bar	2 for 35c	Mr. Clean Cleaner	28-oz. Glass	83c
Lava Hand Soap	Medium 8-oz	2 for 29c	Downy Fabric Softener	17-oz. (Deal)	44c
Ivory Snow	13-oz. Package	39c	Top Job Liquid Cleaner	28-oz. (Deal)	51c

$ Values in Frozen Foods

ASPARAGUS SPEARS • BIRDS EYE PEAS & POTATOES • NIBLETS CORN
Bel-air—8-oz. Pkg. With Cream Sauce—8-oz. Pkg. 10-oz. Pkg.
BIRDS EYE PEAS • CANDIED YAMS • MRS. PAUL'S FRITTERS
With Cream Sauce—8-oz. Bel-air—14-oz. Pkg. Corn or Apple—8-oz. Pkg.
GREEN GIANT BEANS • GREEN GIANT SPINACH • MEXICORN
Kitchen Sliced—9-oz. Pkg. Leaf, with Butter Sauce—10-oz. Pkg. 10-oz. Pkg.

Your Choice **3 for $1**

Use Quick-Frozen Potatoes

Best For Variety, Convenience, Economy!

Shoestring Potatoes	Slim Jim—1¼-lb. Bag	39¢
New Whole Potatoes	McKenzie—2-lb. Package	39¢
French Fries or Tater Treats	Bel-air 16-oz. Pkg.	3 for $1
Shoestring Potatoes	Ore Ida—12-oz. Package (COTTAGE FRIES—14-oz., 3 for $1)	3 for $1
Crinkle Cut French Fries	Bel-air—2-lb. Pkg.	49¢
Potato Patties	Bel-air—12-oz. Package	5 for $1
Hash Browns	Bel-air 2-lb. Pkg.	29¢

Orange Juice

Scotch Treat 6-oz. Can **5 for $1**

(Bel-air—6-oz. Can, 4 for $1.00)

T-V Dinners

SWANSON'S . . . Chicken, Turkey, Mexican, Beef, Ham, Sirloin, Swiss Steak, or Pork—Package **49¢**

Cream Pies

Bel-air. . . . Banana, Chocolate, Coconut or Lemon—14-oz. **3 for $1**

Favorites From The Dairy • Delicatessen Dept.

ICE MILK

Lucerne Assorted Flavors ½-Gallon Carton **49¢**

Nonfat Skim Milk	Lucerne—½-Gallon	39¢
Lucerne Butter	1st Quality, Grade AA Cubes—1-lb. Carton	69¢
Cottage Cheese	Lucerne—Pint Carton (Quart Carton 57c)	29¢
Lucerne Sour Cream	Plain or With Chives ½-Pint Carton	29¢
Lucerne "Choc"	Chocolate Milk—½-Gallon	51¢
Pure Orange Juice	Lucerne—Quart Carton	49¢
Lucerne Yogurt	Plain, Prune or Strawberry ½-Pint Carton	25¢
Cinnamon Rolls	Mrs. Wright's—9½-oz. Tube	3 for 89¢
Pressurized Cream	Lucerne—7-oz. Can	49¢
Gelatin Salads	Lucerne, Fruit, Vegetable, Strawberry, Waldorf, Special of the Month Pint Carton	3 for $1

Monterey Cheese	Safeway—Chunk, Loaf or Snack Bar . . . Random Weights—Lb.	69¢
Dutch Mill Goudas	Each	59¢
Danish Blue Cheese	Safeway, Imported—Lb.	$1.39
Imported Swiss Cheese	Safeway—Lb.	$1.69
Camembert Halves	Rouge Et Noir—Each	55¢
Liederkranz	Borden's, Foil Wrapped—Each	55¢

Sliced Cheese Safeway—Longhorn, Burger Slices, Mild Cheddar, Monterey Jack . . . Randsom Wts Pkgs. Lb. **69¢**

Danish Cheese Safeway—Samsoe, Tybo, Tilsit, or Port Salut Random Weight Packages Lb. **89¢**

Lucerne CONCENTRATED MILK

One Quart of Concentrate Makes 3 Quarts of Homogenized Milk Use It Extra Strength as You Would Half & Half for Cereals, Coffee, Etc.

Sugar Wafers Leaf, Vanilla & Rainbow Twin Pack 1-lb. Package **39¢**

FRESH BREAD Mrs. Wright's Super-Soft 15-oz. Loaf **4 for $1**

Graham Crackers Busy Baker—1-lb. Package **29¢**

Fresh Pacific Oysters **59¢**
Captain's Choice Brand
. . . Good So Many Ways—12-oz. Can

Fillet of Sole	Captain's Choice—1-lb. Package	59¢
Breaded Shrimp	Captain's Choice—10-oz. Package	69¢
Pre-Cooked Scallops	Captain's Choice 7-oz. Package	49¢
Perch Fillets	Captain's Choice—1-lb. Package	43¢

WHOLE or HALF
Sliced **Smoked Picnics**
Mild, Tasty Cure **Lb. 39¢**

Advertised Prices Effective Wednesday Through Saturday, Feb. 24, 25, 26, 27, in ALBANY

FRYER CHICKEN PARTS
Manor House, Grade A—Breasts, Thighs or Drumsticks —Lb. **69¢**

FRYER CHICKEN WINGS
Manor House, Grade A, Govt. Inspected
Lb. 29¢

SAFEWAY FRANKFURTERS
Skinless, All Meat—1-lb. Package
48¢

DUBUQUE FRANKFURTERS
Skinless, All Meat—1-lb. Package
49¢

Juice Drink	Del Monte or Lalani Pineapple-Grapefruit—46-oz. Can	4 for 89¢
C&H Sugar	Powdered or Brown 1-lb. Package	2 for 29¢
Cling Peaches	Del Monte . . . Sliced or Halves—29-oz. Can	4 for 89¢
Del Monte Catsup	14-oz. Bottle	7 for $1
Beef Stew	Dinty Moore—24-oz. Can	39¢
Erlands Mushrooms	Pieces & Stems 2-oz. Can	8 for $1
Margarine	Coldbrook—1-lb. Carton	6 for $1
Canned Milk	Lucerne—14½-oz. Can	2 for 25¢
Shortening	Royal Satin—All-Purpose	3 Lb. Can 59¢
Detergents	Parade or Blue Su-Purb Giant Package	39¢

Grade AA
EGGS
Cream O' The Crop
MEDIUM SIZE
3 Dozen 89¢
EXTRA-LARGE
Carton Dozen 39¢
LARGE
Doz **35¢**

Save On These at Safeway

Sliced Pineapple	Highway—14¼-oz. Can	6 for $1
Pickled Beets	Diamond A, Curly Cut or Whole Medium—16-oz. Can	5 for $1
Marshmallows	Campfire—16-oz. Package	29¢
Pancake Mix	Pillsbury—2-lb. Package	39¢
Table Syrup	Sleepy Hollow—24-oz. Glass	55¢
Bartlett Pears	Town House—29-oz. Can (16-oz. Can, 5 for $1.00)	3 for 89¢
Whipped Margarine	Blue Bonnet—1-lb. Carton	33¢
Concord Grape Jelly	Welch's—20-oz. Glass (10-oz. Glass 29c)	39¢
Vet's Dog Food	15½-oz. Can	12 for $1
Ajax Cleanser	New . . . In Decorator Plastic Container—17-oz.	2 for 41¢

GOLDEN GRAIN NOODLES **39¢**
SCALLOP-A-RONI (7-oz.) NOODLE-RONI (6-oz.)
TWIST-A-RONI (with Chicken, 7½-oz) . . . Your Choice

Zippy Pickles
Cucumber Chips Fresh—48-oz. Glass 79¢
Sweet Pickles Whole—48-oz. Glass $1.19

ZIPPY WHOLE DILLS
FRESH PACK, REG. or KOSHER
48-oz. Glass . . . Your Choice **69¢**

EDWARDS COFFEE
A Rich & Vigorous Blend of Fine Coffees
(1-lb. Can . . . . . 69c)
(3-lb. Canister . . . $1.77)
2 Lb. Can $1.19

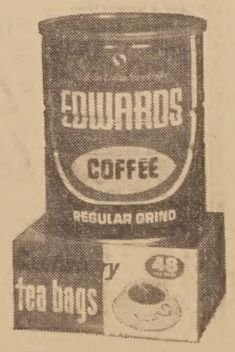

Coffee & Tea

Nob Hill Coffee	1-lb. Bag (2-lb. Bag $1.17)	67c
Airway Coffee	1-lb. Bag (2-lb. Bag $1.15)	65c
Safeway Instant Coffee	10-oz. Glass	$1.29
Maxwell House Coffee	2-lb. Can	$1.57
Instant Coffee	Maxwell House 6-oz. Glass	$1.09
Yuban Coffee	2-lb. Can	$1.77
Yuban Instant Coffee	5-oz. Glass	99c
Instant Sanka	8-oz. Glass	$1.69

TEA BAGS
Canterbury Carton of 48 Bags **45¢**

***BONDED BOURBON**

ROCK BROOK
100 Proof
5th Bottle
$3.99

*Available in Licensed Stores Only
Safeway also has a complete selection of fine wines, liquors & mixers.

S&W Canned Foods

S&W Apple Sauce	17-oz. Can	4 for 89c
S&W Oven-Baked Beans	28-oz. Can	3 for $1
S&W Brown Bread	1-lb. Can	29c
S&W Purple Plums	17-oz. Can	4 for $1
S&W Asparagus	Green Point—10½-oz. Can	3 for $1
S&W Green Beans	Julienne—16-oz. Can	29c
S&W Whole Kernel Corn	Del Oro 16-oz. Can	5 for $1
S&W Sweet Peas	Medium—17-oz. Can	4 for $1
S&W Stewed Tomatoes	16-oz. Can	2 for 49c

S&W KIDNEY BEANS
15-oz. Can **7 for $1**

TOOTHPASTE
Crest or Colgate—King Size
Reg. 75c . . . Now 5c Off!
. . . SPECIAL **70¢**

WE GIVE BLUE CHIP STAMPS!

SAFEWAY

Safeway Takes Pride . . .
in having a part in bringing you the San Francisco Symphony Broadcasts . . . Paul Paray will be the guest conductor on February 26th, broadcast over Radio Station KKHI (1550 am, 95.7 fm)

DIMES HOST FEB. 28—Joe DeMartini, owner of the Mel-O-Dee club at 565 San Pablo Ave., Albany, will be host for the Charity evening for the March of Dimes Sunday, Feb. 28. Joe is one of the top competitors in the bar contest in Albany, turns up his nose at dimes, only collects dollar bills, which he tapes on his back bar.

CONTACT ME!

...to find out how much you may save on car insurance

HANK PERALA
1110 SOLANO AVE.
526-4961

STATE FARM MUTUAL
AUTOMOBILE INSURANCE COMPANY
Home Office: Bloomington, Illinois

NEW PRO

On Feb. 16 the directors of East Bay Regional Park District accepted the bid of Dudley Garvey to operate the pro shop at Tilden golf course. Garvey will take over operation of the shop on July 1, when the present contract with Jack Houston, current pro shop operator, expires.

IT'S A GIRL

Mr. and Mrs. George McNeil of 943 Kains are the parents of a girl, Heather Louise, born Feb. 12 at Alta Bates hospital. She joins Cecelia, three, and Bradley, five.

LEGAL NOTICE

Notice of Hearing of Petition for Probate of Will
Superior Court of the State of California for the County of Alameda

Estate of Bessie Mathews, also known as Bessie S. Mathews, Deceased. No. 168834

Notice is hereby given that Christine M. Miller has filed herein a petition for probate of the will of the above named decedent and for issuance of letters testamentary thereon to said petitioner, reference to which is made for further particulars, and that the time and place of hearing the same has been set for March 18, 1965, at 10:00 a.m. in the courtroom of Department No. 4 of said court at the Courthouse in the City of Oakland, California.

Jack G. Blue Clerk
By W. Callaway, Deputy
Cecil N. Lavers
1057 Solano Ave.
Albany, California
Attorney for Petitioner
Pub. Feb. 24, Mar. 3, 10, 1965.

TAX SAVING CLEARANCE

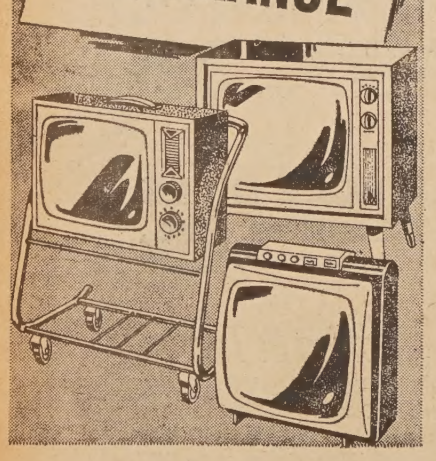

★ TV's
Black & White and Color

★ STEREO
Portables and Consoles

Drastically Reduced
to move off our floor before March 1st Property Tax Deadline

Buy Now and Save $ $ $

DEL COURTNEY TV
1120 Solano Ave. Albany
LA 4-2431

LEGAL NOTICE LEGAL NOTICE

ORDINANCE NO 65-04

AN ORDINANCE OF THE CITY OF ALBANY AMENDING CHAPTER 27, ARTICLE 1, OF THE ALBANY CITY CODE, 1958, TO PRESCRIBE REGULATIONS RELATING TO THE PLANTING, CARE AND REMOVAL OF TREES ADJACENT TO THE STREETS OF THE CITY OF ALBANY, AND PROVIDING FOR THE ISSUING OF PERMITS IN CONNECTION THEREWITH.

THE COUNCIL OF THE CITY OF ALBANY DOES ORDAIN AS FOLLOWS:

Section 1: Chapter 27, Article 1, Sections 27.1 through 27.5, of the Albany City Code, 1958, is hereby amended by deleting all the said sections therefrom, and in lieu thereof, the following sections shall be added, and the said Chapter 27, Article 1, shall henceforth read as follows.

"Section 27.1-1 **Purpose.** That it is for the best interests of the City of Albany and of the citizens and public thereof that a comprehensive plan for the planting and maintenance of trees in or which may overhang public streets within said city should be developed and established; and that this Article is adopted, therefore, for the purpose of developing and providing for such a plan and program, and for the purpose of establishing rules and regulations relating to the planting, care and maintenance of such trees.

Section 27.1-2 **Definitions.** The word "person" as used in this Article shall include an individual, a firm, an association, a corporation, a co-partnership, and the lessees, trustees, receivers, agents, servants, and employees of any such person.

The word "City" shall mean the City of Albany situated in the County of Alameda, California.

The words "Street Superintendent" or "Superintendent" shall mean the Street Superintendent of the City of Albany.

The words "public streets" or "streets" shall include all roads, streets, avenues, boulevards, alleys, parkways, and public rights of way, or any portion thereof, of the City.

The word "owner" shall include the legal owner of real property fronting on any street of the City, and any lessee of such owner.

Section 27.1-3 **Number.** Wherever used in this Article, the singular number includes the plural and the plural includes the singular.

Section 27.1-4 **Enforcing Authority.** The Street Superintendent, or his duly authorized representative, shall be charged with the enforcement of this Article.

Section 27.1-5 **Master Tree List.** The Street Superintendent is hereby charged with the duty of promptly determining the types and species of trees suitable and desirable for planting and the areas in which and conditions under which such trees shall be planted in or which may overhang the public streets within the City. Such determination shall be made by the Street Superintendent who may consult with those familiar with the subject of such plantings, such as landscape architects, arborists, nurserymen and park executives. When such determination has been made, the Street Superintendent shall report his findings in writing to the City Council. When approved by the City Council, said report shall be known as the Master Tree List, shall be placed on file in the office of the City Clerk, and shall thereafter be the official determination of the Superintendent. Revisions or changes in said Master Tree List may be made from time to time by the Street Superintendent, in the manner described herein above for the development, approval, and filing of the original Master Tree List.

All trees hereafter planted in or which may overhang the public streets of the City must be on the Master Tree List, unless a written permit from the Street Superintendent shall have first been obtained to plant a tree not on said list. Such permit may be granted by the Superintendent only upon his obtaining approval therefor from the City Council.

Section 27.1-6 The Street Superintendent shall have jurisdiction and control of the planting, setting out, location and placement of all trees in the public streets of the City, and shall likewise have supervision, direction, and control of the care, trimming, removal, relocation and replacement thereof.

Section 27.1-7 **Prohibited Trees.** Some types of trees, upon maturing, instead of becoming assets to the community, become liabilities due to structural weaknesses, disease or insect susceptibility, short life, destructive root systems, and rank growing branches requiring excessive maintenance. Due to one or more of these characteristics, it shall be unlawful to plant the following trees in or where they may overhang any public street:

Botanical Name	Common Name
Platanus racemosa	Western Sycamore
Platanus orientalis	European Plane Tree
Ailanthur glandulosa	Tree of Heaven
Eucalyptus globulus	Eucalyptus - Blue Gum
Populus balsamifera	Cottonwood
Juglans regia	English Walnut
Juglans hindsi	American Black Walnut
Juglans californica	California Black Walnut
Robinia pseudocacacia	Black Locust
Ulmus americana	White Elm or American Elm
Palms	(most species)
Sequoia gigantea	Redwood
Pinus radiata	Monterey Pine
Conifers	Conifers (most species)
Acacia	(most species)

This list may be amended by majority vote of all of the members of the City Council at a special or regular public meeting of said Council held not less than thirty days after public notice of the date of such meeting, which notice shall include a clear statement of the manner in which it is proposed to amend said list.

Section 27.1-8 **Tree care, planting, removing and replacement.** It shall be unlawful and it is hereby prohibited for any person other than the Street Superintendent or his duly authorized agent or deputy to cut, trim, prune, spray, plant, move, remove, or replace any tree in any public street within the City, or to cause the same to be done, unless and until a written permit so to do shall have first been obtained from the Street Superintendent. Any such permit may be declared void by the Superintendent if its terms are violated.

Section 27.1-9 Any person doing business as a public utility subject to the jurisdiction of the Public Utilities Commission of the State of California and any duly constituted public agency authorized to provide and providing utility service shall be given a permit from the Superintendent, valid for one year from the date of issuance, permitting such person to trim, remove or perform such other acts with respect to trees growing in any public streets of the City or which grow upon private property to the extent that they encroach upon such public streets as may be necessary to comply with the safety regulations of said Commission and as may be necessary to maintain the safe operation of its business.

Section 27.1-10 No person other than an owner or public utility may do any act for which a permit is required under Section 27.1-8 hereof except a person whose principal business is tree surgery, trimming or maintenance and/or who, in the opinion of the Street Superintendent, is qualified for such business, and who has obtained a permit to carry on such business in the City from the Street Superintendent. Permits issued pursuant to this Section may be granted for a period of one year from the date of issuance.

Section 27.1-11 It shall be unlawful for any person to break, injure, deface, mutilate, kill, or destroy any tree or set fire or permit any fire to burn where such fire or the heat thereof will injure any portion of any tree in any public street in the City, nor shall any person place, apply ,attach, or keep attached to any such tree or to the guard or stake intended for the protection thereof any wire, rope (other than one used to support of young or broken tree), sign, paint, or any other substance, structure, thing or device of any kind or nature whatsoever, without having first obtained a written permit from the Street Superintendent so to do.

Section 27.1-12 The Street Superintendent may inspect any tree adjacent to or overhanging any public street in the City to determine whether the same or any portion thereof is in such a condition as to constitute a hazard or impediment to the progress or vision of anyone traveling on such public street. Any tree or part thereof growing upon private property but overhanging or interfering with the use of any street that in the opinion of the Street Superintendent endangers the life, health, safety, or property of the public shall be declared a public nuisance. If the owner of such private property does not correct or remove such nuisance within ten days after receipt of written notice thereof from the Street Superintendent, the Superintendent shall cause the nuisance to be corrected or re[illegible] and the cost shall be assessed to such owner.

Nothing contained herein shall be deemed to impose [illegible] liability upon the City, its officers, or employees, nor to [illegible] the owner of any private property from the duty to keep [illegible] tree upon his property or under his control in such a co[illegible] as to prevent it from constituting a public nuisance as [illegible] above defined.

Section 27.1-13 Any person aggrieved by any act or de[illegible] nation of the Street Superintendent in the exercise [illegible] authority herein granted shall have the right of appeal [illegible] City Council of the City, whose decision, after public h[illegible] of said matter, shall be final and conclusive."

Section 2: This ordinance shall be published in the [illegible] Times," a newspaper of general circulation within the [illegible] Albany, and shall become effective after its final passage, [illegible] and publication.

GEORGE C. HEIN
Mayor of the City of Alb[illegible]

STATE OF CALIFORNIA)
COUNTY OF ALAMEDA) ss.
CITY OF ALBANY)

I, MYRTLE J. MC LEAN, City Clerk of the City of Alba[illegible] fornia, do hereby certify that the whole number of memb[illegible] City Council of the said City is five; that the foregoing O[illegible] being Ordinance No. 65-04 was passed and adopted by the [illegible] Council, approved and signed by the Mayor of said City and [illegible] by the City Clerk of said City, all at a regular meeting of [illegible] Council on the 23rd day, of February, 1965, A.D., and that [illegible] was so passed and adopted by the following vote:

AYES: Councilmen Clark, Egenberger, Howell, Parker a[illegible] Hein.
NOES: None.
ABSENT: None.

IN WITNESS WHEREOF, I have hereunto set my h[illegible] affixed the official seal of the City of Albany this 23[illegible] February, 1965.

MYRTLE J. McLEAN
City Clerk of the City of A[illegible]

Pub. Feb. 24, 1965.

LEGAL NOTICE

ORDINANCE NO. 65-03
AN ORDINANCE OF THE CITY OF ALBANY AMENDING SECTION 24.13(b) OF THE ALBANY CITY CODE, 1958.

THE COUNCIL OF THE CITY OF ALBANY DOES ORDAIN AS FOLLOWS:

Section 1: Section 24.13(b) of the Albany City Code, 1958, is hereby amended by deleting the entire section therefrom, and said section henceforth shall read as follows:

"Section 24.13(b)

Parking strips thirty-six inches wide or over in any R-1 (single family residential district) or forty-eight inches wide or over in the R-2 and R-3 (multi-family residential district) shall be maintained as planting areas for grass or other similar ground cover plants contained on the approved list of Ground Covers Suitable for Parking Strips and no construction shall be allowed therein except in the first twelve inches immediately adjacent to the curb, material complying with this section may be placed, provided a permit is first obtained as required herein. The Street Superintendent is hereby charged with the detail of determining the type and species of plants desirable for planting in parking strips and conditions under which such plants shall be planted. The Street Superintendent shall report his findings in writing to the City Council. When approved by the City Council, said report shall be known as list of "Ground Covers Suitable for Parking Strips" and shall be placed on file in the office of the City Clerk. Revisions or changes in said list may be made from time to time with the approval of the City Council."

Section 2: This ordinance shall be published in the "Albany Times," a newspaper of general circulation within the City of Albany, and shall become effective after its final passage, adoption and publication.

GEORGE C. HEIN
Mayor of the City of Albany

STATE OF CALIFORNIA)
COUNTY OF ALAMEDA) ss.
CITY OF ALBANY)

I, MYRTLE J. MC LEAN, City Clerk of the City of Albany, California, do hereby certify that the whole number of members of the City Council of the said City is five; that the foregoing Ordinance, being Ordinance No. 65-03 was passed and adopted by the said City Council, approved and signed by the Mayor of said City and attested by the City Clerk of said City, all at a regular meeting of the said Council on the 23rd day of February, 1965, A.D., and that the same was so passed and adopted by the following vote:

AYES: Councilmen Clark, Egenberger, Howell, Parker, and Mayor Hein.
NOES: None.
ABSENT: None.

IN WITNESS WHEREOF, I have hereunto set my hand and affixed the official seal of the City of Albany this 23rd day of February, 1965.

MYRTLE J. MC LEAN
City Clerk of the
City of Albany
Pub. Feb. 24, 1965.

KEEP TRACK
of all your far flung friends with regular chats by Long Distance Telephone. Rates are low, you know, and nothing says YOU like your voice.
Pacific Telephone
Remember: To complete your calls more quickly, dial them direct.

STYLES BY OPAL
Now at Village Beauty Salon
1071 San Pablo Ave. Phone 527-1124
Featuring Sybil Ives' Cold "Perms"
(Only the best is good enough for our customers.)
Reg. $25 SPEC. $15.00 Inc. — Style Cut - Shampoo Set - Personalized Style
Reg. $30 NOW $17.50

LEARN SHORTHAND 5 WEEKS!
STENOGRAPH
CLERK-TYP
Linton or Gr
SHORTHAN
Day & Evening C
Free Placem
Tuition Budget
FREE TRIAL LE
Linton BUSINESS SCHOOL
Suite 513 El Cerrito Plaza — S

MADAY MEATS
All Our Meats are Satisfaction Guaranteed for Tenderness and Flavor
SWIFT TRU-TENDER STEER BEEF
Meat Dept. Open Sunday and Nights 7 Days a Week

Turkey Drum-sticks 29¢ lb

Fryers Strictly Fresh CALIFORNIA GROWN Whole Body 33¢ lb (Cut Up 35¢ lb)

BONELESS BRISKET CORNED BEEF Our Own Mild Cure 59¢ lb
COUNTRY SAUSAGE Well Seasoned (39c lb.) 3 lbs. $1
CHUCK ROAST BABY BEFF - USDA Good 39¢ lb
CROSS RIB ROAST BABY BEEF - USDA Good 79¢ lb
PRIME RIB ROAST BABY BEFF - USDA Good 79¢ lb
STEW MEAT - Boneless BABY BEFF - USDA Good 69¢ lb
SHORT RIBS BABY BEFF - USDA Good 29¢ lb
LEAN Ground Chuck Always Fresh - 69c lb. 2 lbs. $1.29
CANNED PICNIC Morrell Pride — 5 lb. Tin $2.99
Fryer Parts Breast 69¢ lb Legs 59¢ lb
SMOKED PICNIC Eas Like Ham - Whole or ½ 29¢ lb
SKINLESS FRANKS Wilson's All Meat 2 lbs. $1
SMOKED PORK CHOPS Center Cut 79¢ lb
Shoulder PORK CHOPS Strictly Fresh 49¢ lb

FREEZER SALE
Hind Quarter 59¢ lb
Half Beef 49¢ lb
Drop Loin 59¢ lb
SWIFT TRU-TENDER BEEF
Guaranteed for Tenderness and Flavor — Cut and Wrapped for your Freezer.

MEAT AD EFFECTIVE
Feb. 24 to March 2
7 FULL DAYS

FIESTA DEL MONTE

Del Monte Pear Halves 303 Size 4 FOR $1
Del Monte Green Beans Cut - 303 Size 4 FOR 89¢
Del Monte Green Beans Pickled - 303 Size 3 FOR $1
Del Monte Pickled Beets 303 Glass 4 FOR 89¢
Del Monte Creamed Corn Reg. - 303 Size 6 FOR $1

TOMATO SAUCE
Del Monte — 8 Oz. Can
5¢ Each

Del Monte PEACHES HALVES SLICED 2½ Can 4 FOR $1
Grapefruit - Pineapple DRINK Del Monte 46 Oz. 3 FOR 89¢

Del Monte Apple Sauce 303 Size 6
Del Monte Apricot Halves 303 Size 4
Del Monte Fruit Cocktail 303 Size 5
Del Monte Grapefruit Sc. 303 Size 4
Del Monte Catsup 14 Oz. Bottle 6

SANI-CLOR BLEACH Gallon Jug 39

Toilet Tissue Waldorf 4 Roll Pack 29¢
NAPKINS SCOTT Family 8 FOR $1
DOG FOOD Old English No. 1 Can 8 FOR $1
Ice Cream Cone & Cup CLAIR Pkg. of 12 10¢
Ice Cream DUTCH PRIDE Imitation Gallon 49¢

KEY Foods
747 San Pablo Ave.
Prices Effective Feb. 24, 25, 26, 27

FROZEN FOODS
CREAM PIES Morton's Assorted 29¢
VEGETABLES R.V. - In Butter Sauce 2 FOR 49¢
ORANGE JUICE Donald Duck - 6 Oz. 5 FOR $1
FROZEN DINNERS Morton's Assorted 39¢

Jam & J Puritan 20 Oz. 3
BACO Morrell Pride 1 Lb. Pkg.
SCOT Family Plac 3 for 9
Carnat Inst. Brea 69
AJA CLEANS Decorator Size 7

MARGARINE LADIES' CHOICE 1 Lb. Pkg. 5 FOR

YOUR "KEY" TO FRESH PRODU
AVOCADOS Large Ea. 19¢
POTATOES 10 Lb. Cello Bag 79¢
SQUASH BANANA Lb. 6¢
LETTUCE Firm Head 2 for 29¢
CABBAGE
ORANGES Navel 7 lbs.
APPLES Large Delicious 5 lbs.
LEMONS Large Fancy 5 fo